

18/96
S-701
RS 18/96

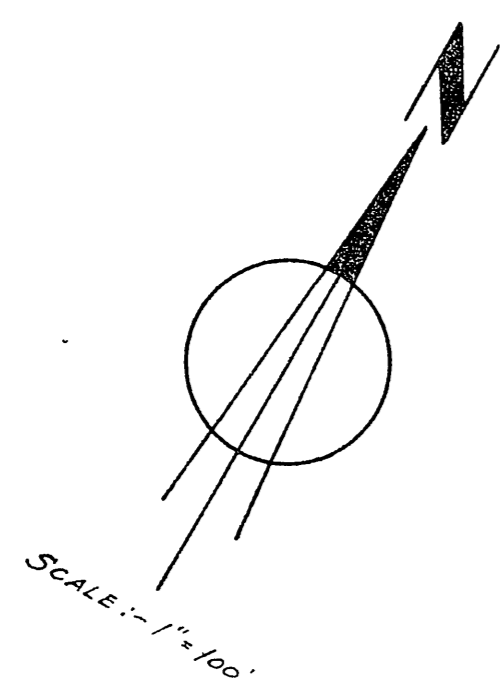

FILED
DEC 22 1952
Jack A. Ross
O.A. Reed
Fee \$1.00
Filed 3:40 P.M.

RECORD OF SURVEY

OF A PORTION OF LOT 16, BLOCK 15 OF R.L. & I. CO. LANDS
AS RECORDED IN BOOK 1 OF MAPS AT PAGE 70 THEREOF,
RECORDS OF SAN BERNARDINO COUNTY, CALIFORNIA

-BY-
ALBERT A. WEBB ASSOCIATES
CIVIL ENGINEERS
DECEMBER 1952

Survey made at request of F.J. Huberty

I hereby certify that I am a Registered Civil Engineer of the State of California and that this map correctly represents a survey made under my supervision during November 1952 and that all monuments shown hereon actually exist and their positions are correctly shown.

C. Brown
Registered Civil Engineer No. 7702

- NOTES:-
1. Basis of Bearings is the centerline of Jefferson St. (N. 33° 59' W) as same is shown on map of Jefferson Square recorded in Book 23 of Maps at page 61, Riverside County Records.
 2. Set 2"x2" Redwood stakes tagged R.E. 7702 at all lot corners.

This Record of Survey map was approved by the City Council of the City of Riverside on the 9th day of December, 1952.

W. Wait
City Clerk of the City of Riverside

Examined December 22, 1952
A.C. KEITH
County Surveyor

By C.T. Worley Deputy

City # 37

RS 18/96

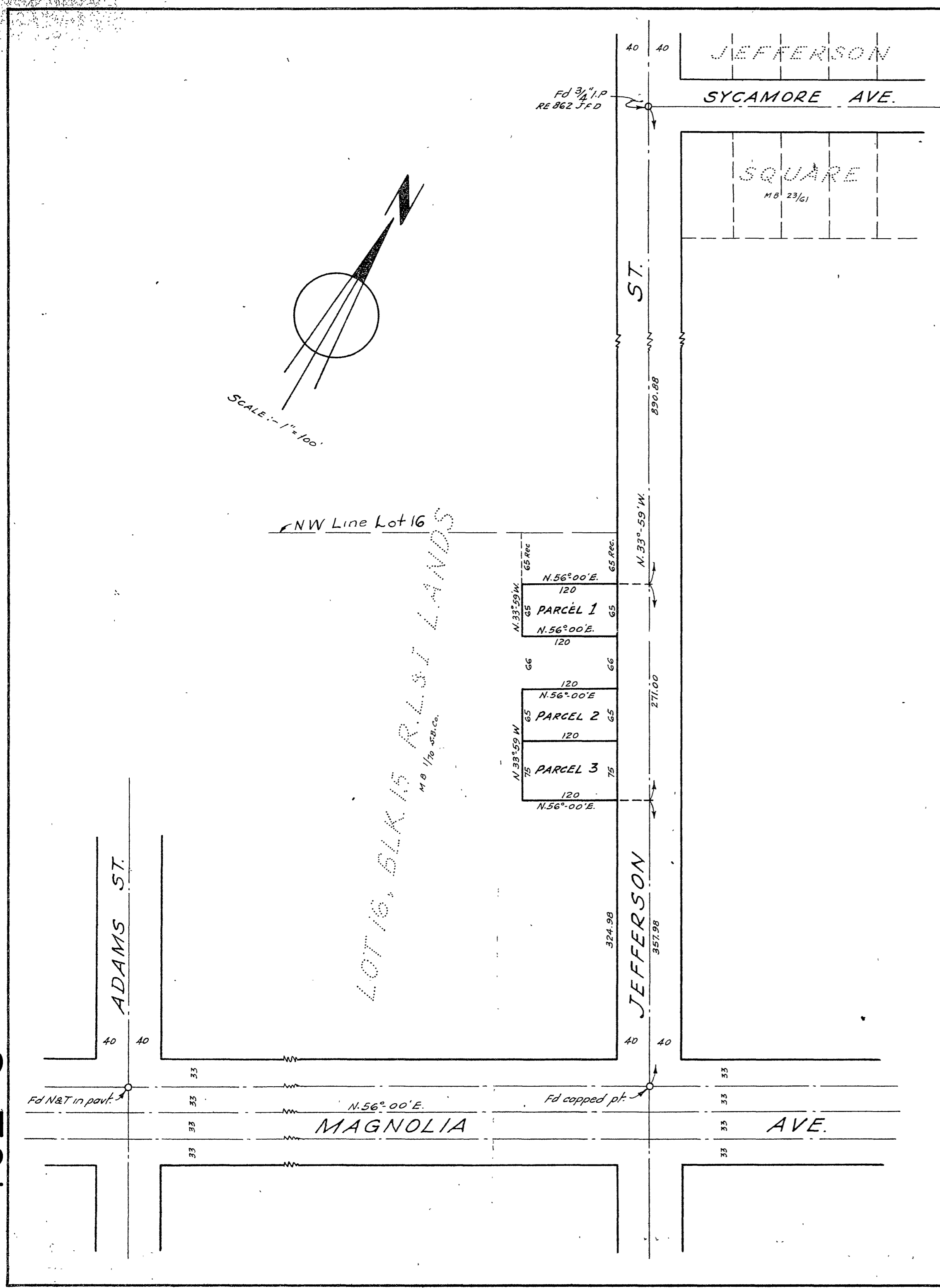

S-701

R/S 18/96