

18/98

S-702
RS 18/98

FILED

DEC 23 1952
Jack A. Ross
O. A. [Signature]
Fee \$1.00 Filed 12:45 P.M.

RECORD OF SURVEY

OF A PORTION OF LOT 22 AS SHOWN ON FINAL MAP OF
DIVISION "B" HALL'S ADDITION TO RIVERSIDE FILED IN
BOOK 9 OF MAPS PAGE 2 RECORDS OF SAN BERNARDINO
COUNTY CALIFORNIA

Survey made at request of Karl H. Adams

I hereby certify that I am a Licensed Land Surveyor
in the State of California, and that this map consisting of
one (1) sheet correctly represents a survey made under
my supervision in Dec. 1952 and that the monuments
shown hereon actually exist and their positions are
correctly shown.

C. T. Wavely
Licensed Land Surveyor No. 1826

Note:
Bearings are based on the center line bearing of Park Avenue which
was computed to be N28°35'E from data as shown on Map of Division "B"
Halls Addition to Riverside filed in M.B. 9 page 2 Records of San Bernardino Co.
- Indicates 2"x2" stake set, copper tag affixed there to mkt. L.S. 1826

This record of survey map was approved by the City Council
of the City of Riverside on the 12th day of Dec., 1952

[Signature]
City Clerk of the City of Riverside

Examined A. C. Keith 1952
County Surveyor Riverside County

City # 38

RS 18/98

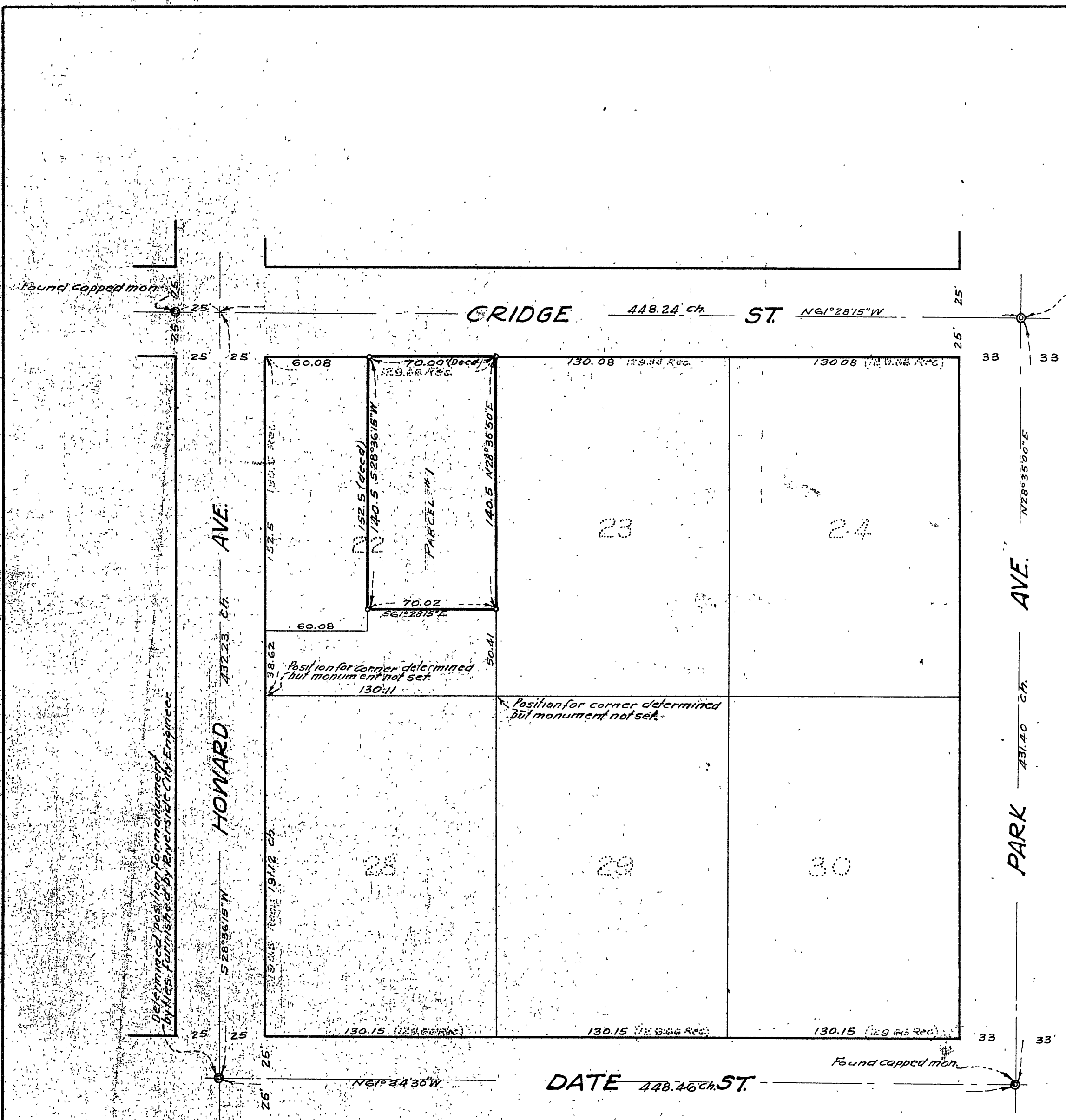

S-702
R/S 18/98