

FILED
 DEC 23 1952
 Jack A. Ross
 O.A. Heat
 Fee \$1.00
 Filed 2:35 P.M.

RS 19/1

RECORD OF SURVEY

OF A PORTION OF LOTS 3 AND 4 OF THE NW 1/4 OF THE SW 1/4, AS SHOWN IN M.B. 3, PAGE 11, RECORDS OF RIVERSIDE COUNTY, CALIF. AND A PORTION OF THE SW 1/4 OF THE SW 1/4, ALL IN SECTION 8, T2S, R4W, SBB & M, RIVERSIDE COUNTY, CALIFORNIA.

K. IRVING MARSHALL
 CIVIL ENGINEER

JULY 1952

SCALE 1"=200'

I hereby certify that I am a Registered Civil Engineer of the State of California, that this map consisting of one sheet correctly represents a survey made under my supervision during July, 1952 at the request of D.M. Stevenson, that all monuments shown hereon actually exist and their positions are correctly shown.

K. Irving Marshall
 Registered Civil Engineer No. 1126

Examined December 23, 1952

A. C. Keith
 County Surveyor, Riverside County

Notes:
 The basis of bearings for this survey is the centerline of California Avenue, N0°02'E, as shown on Record of Survey 12/52, Records of Riverside County, California.

- Indicates monuments found as noted.
- Indicates 3/4" pipe buried a 2' X 2' R.W.S. set above.

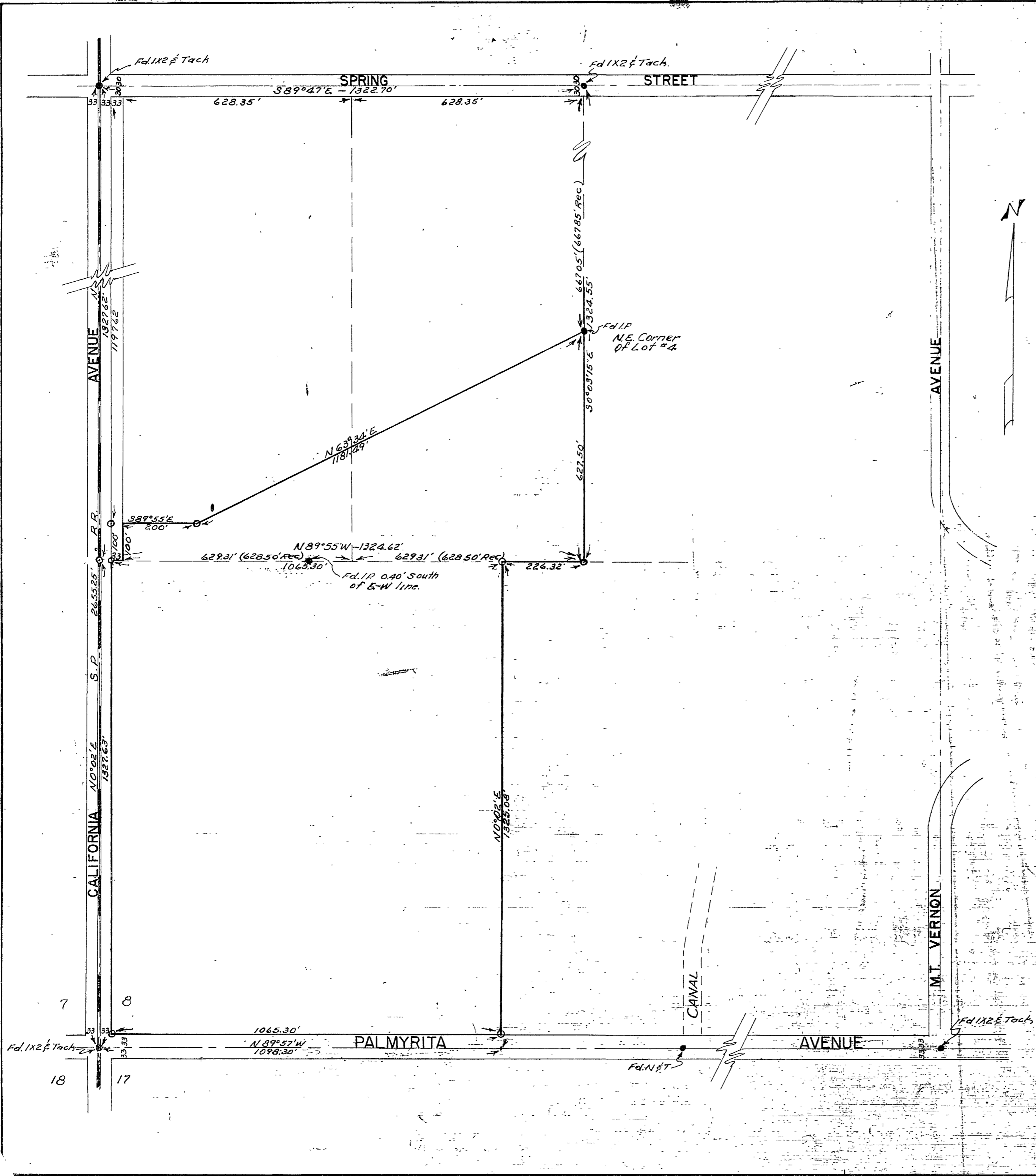

RS 19/1

DE 10/1