

1912

54948

FILED

DEC 23 1952
JACK A. ROSS
COUNTY RECORDER
Barbara Ross
Deputy
4:30 p.m. \$1.00

R/S 1912

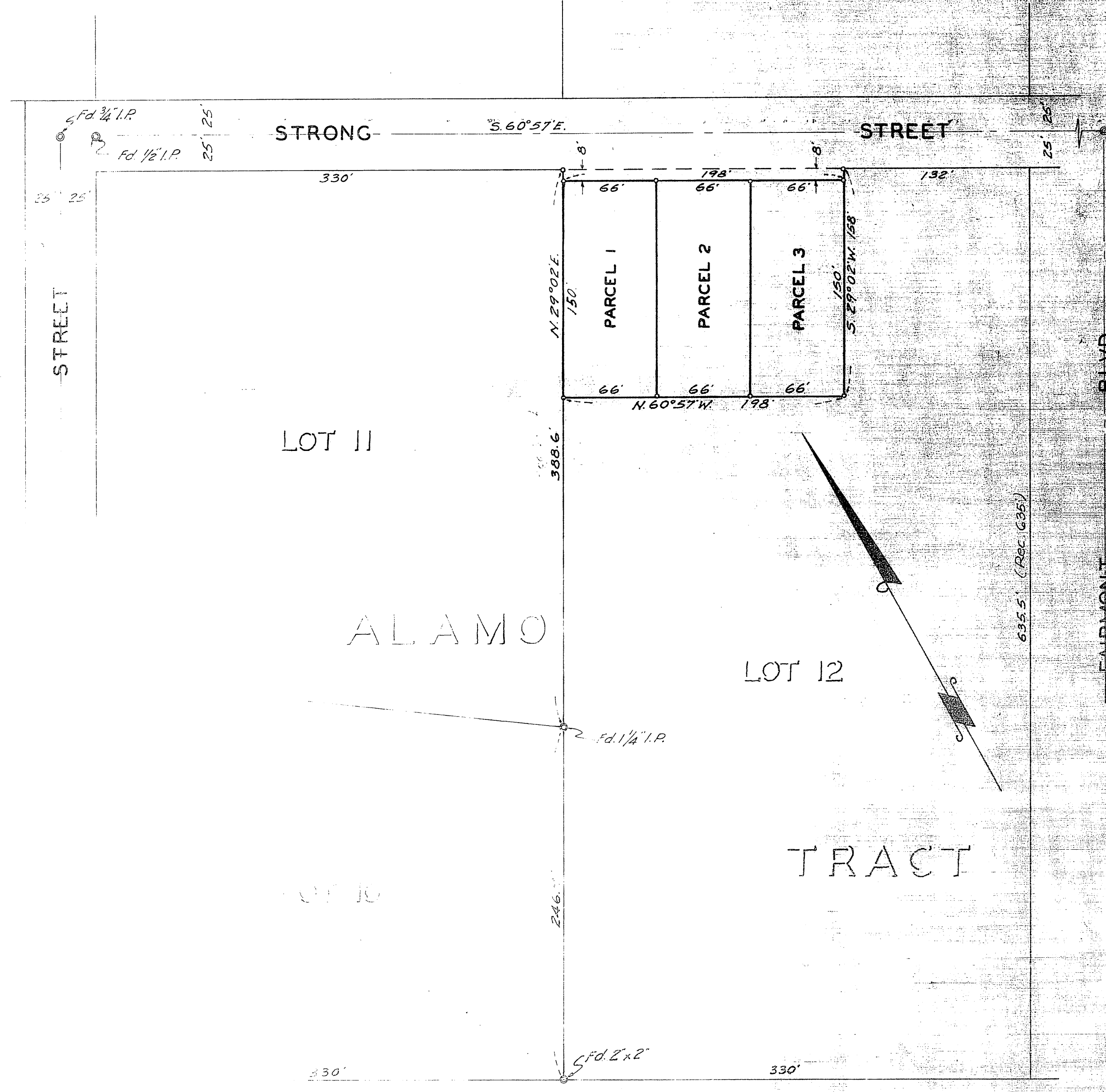

RECORD OF SURVEY

OF A PORTION OF LOT 12 ALAMO TRACT AS RECORDED
IN M.B. 9 PG. 5 RECORDS OF RIVERSIDE COUNTY, CALIFORNIA
NOVEMBER 1952
SCALE - 1" = 60'

J.F. DAVIDSON C.E.

SURVEYED AT THE REQUEST OF ROBERT L. BABCOCK

I hereby certify that I am a Registered Civil Engineer of the State of California and that this map consisting of one (1) sheet correctly represents a survey made under my supervision during November, 1952 and that all monuments shown hereon actually exist and their positions are correctly shown.

J. F. Davidson
Registered Civil Engineer No. 862

NOTE:
Bearings are based on the center line of Strong Street taken as being S 60° 57' E.
2" x 2" Redwood Stakes painted white and tagged R.E. 862 set at all corners shown thus o unless otherwise noted.

This Record of Survey map was approved by the City Council of the City of Riverside on the 7th day of December, 1952.

W. H. ...
City Clerk of the City of Riverside, California

Examined December 23, 1952.
A.C. Keith, County Surveyor
By *W. H. ...* Deputy

R/S 1912

R/S 1912