

19/11

IN THE CITY OF RIVERSIDE CALIF. RECORD OF SURVEY

2433

Of a portion of Lot 1, Block 71, Arlington Heights, as shown by map on file in Book 11, page 20-21, Records of San Bernardino County, Calif. December, 1952 Scale: 1"=50'

Donald J. McKee
Licensed Surveyor

FILED

JAN 15 1953
Jack A. Ross
O.A. Wheat
Fee \$1.00
Filed 2:45 P.M.

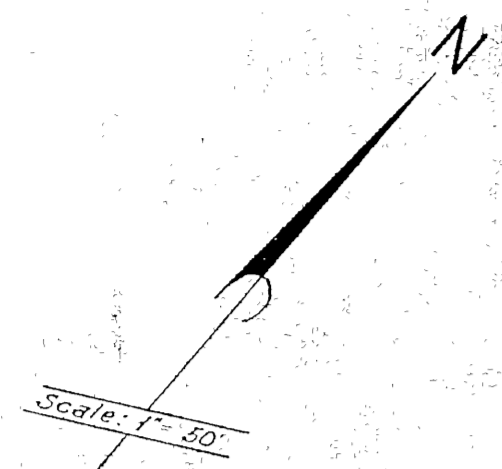

Survey made at the request of: Mrs. Evva Grosvenor.

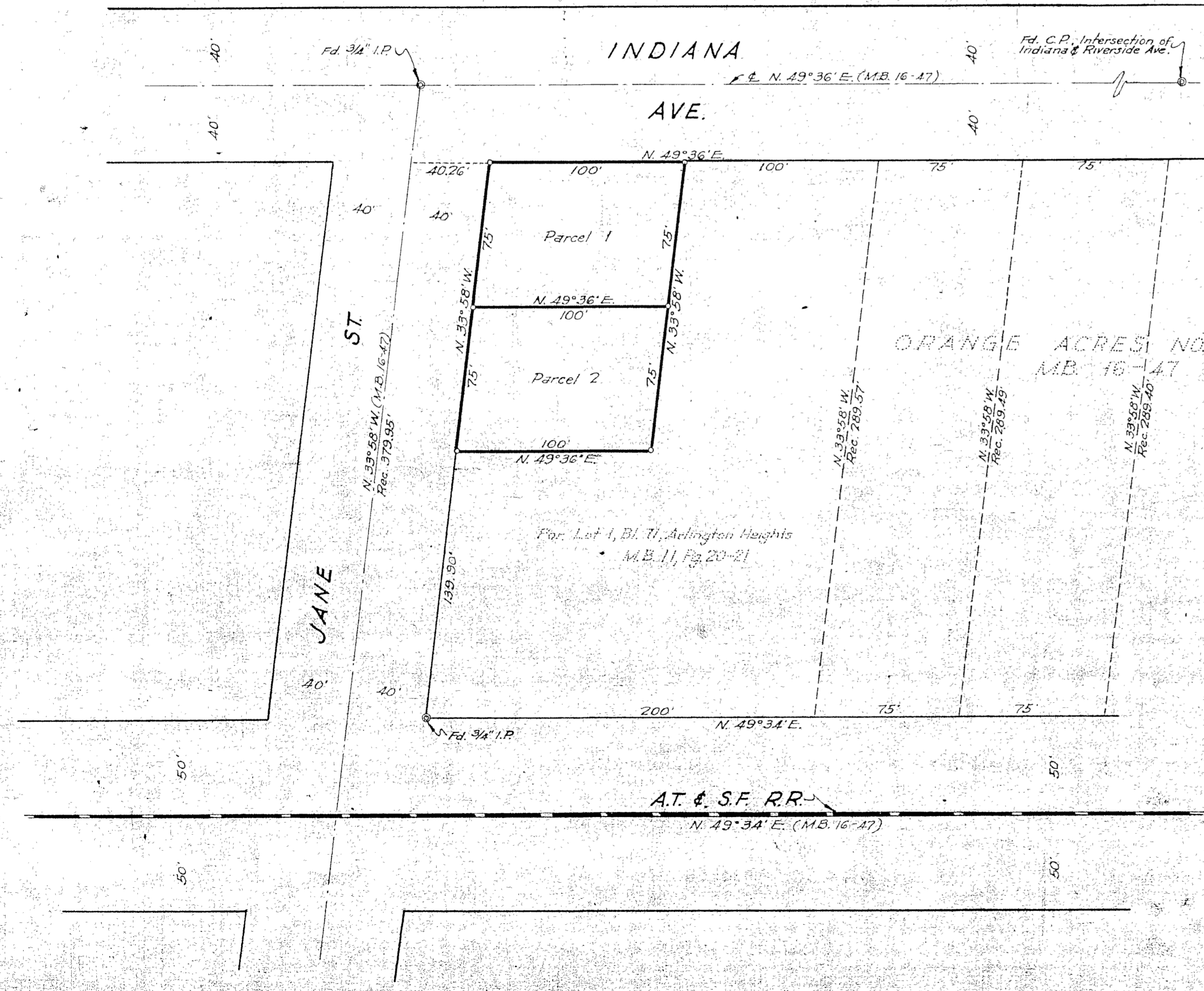

I hereby certify that I am a Licensed Land Surveyor in the State of California, and that this map, consisting of one (1) sheet, correctly represents a survey made by me in December, 1952, and that all the monuments shown hereon actually exist, and their positions are correctly shown.

Donald J. McKee
Licensed Land Surveyor No. 1825

This Record of Survey map was approved by the City Council of the City of Riverside, California on the 13th day of January 1953.

W. Waitz
City Clerk of the City of Riverside, California.

Examined January 15, 1952.

A.C. Keith
County Surveyor of Riverside County, Calif.

By C.T. Worsley
Deputy

NOTE: Bearings are based on the center line of Indiana Avenue, shown as being N. 49° 36' E. on map of Orange Acres No. 3, on file in Map Book 16, page 47, Records of Riverside County, California. 2" x 2" Redwood stakes set at all corners. Monuments found as noted.

F.B. 32-46

RS 19/11