

1912

54918

**FILED**

DEC 23 1952  
JACK A. ROSS  
COUNTY RECORDER  
Barbara B. Kelly  
Deputy  
4:30 p.m. \$1.00

R/S 1912

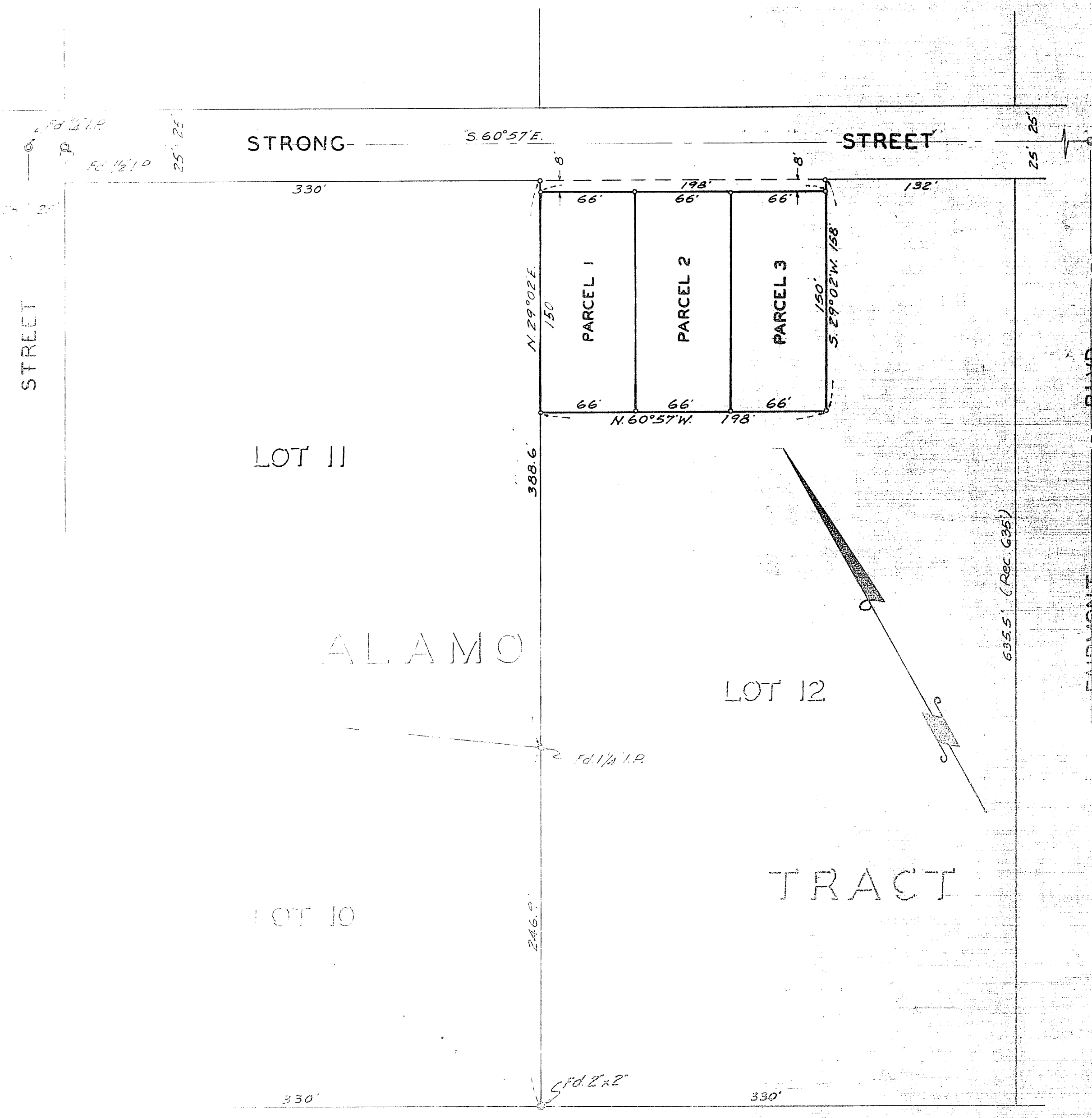

# RECORD OF SURVEY

OF A PORTION OF LOT 12 ALAMO TRACT AS RECORDED  
IN M.B. 9 PG. 5 RECORDS OF RIVERSIDE COUNTY, CALIFORNIA  
NOVEMBER 1952  
SCALE - 1" = 60'

J.F. DAVIDSON C.E.

SURVEYED AT THE REQUEST OF ROBERT L. BABCOCK

I hereby certify that I am a Registered Civil Engineer of the State of California and that this map consisting of one (1) sheet correctly represents a survey made under my supervision during November, 1952 and that all monuments shown hereon actually exist and their positions are correctly shown.

*J. F. Davidson*  
Registered Civil Engineer No. 862

NOTE: Bearings are based on the center line of Strong Street taken as being S 60° 57' E.  
2"x2" Redwood Stakes painted white and tagged R.E. 862 set at all corners shown thus o unless otherwise noted.

This Record of Survey map was approved by the City Council of the City of Riverside on the 7<sup>th</sup> day of December, 1952.

*W. Davis*  
City Clerk of the City of Riverside, California

Examined December 23, 1952.  
A.C. Keith, County Surveyor  
By *W. W. Wensley*  
Deputy

R/S 1912

R/S 1912