

19/13

IN THE CITY OF RIVERSIDE RECORD OF SURVEY

2388

Of a portion of Lot 5, Windsor Heights, as shown by map filed
in Map Book 12, page 10, Records of Riverside County, California
January, 1953 Scale: 1" = 40'

Donald J. McKee, Licensed Surveyor

Surveyed at the request of: VINCENT SHEA

FILED

JAN 16 1953

Jack A. Ross

~~Donald J. McKee~~

Fee \$1.00

Filed 10:45 A.M.

I hereby certify that I am a Licensed Land Surveyor in the State of California, and that this map, consisting of one (1) sheet correctly represents a survey made under my supervision in December, 1952, and that all the monuments shown hereon actually exist and their positions are correctly shown.

Donald J. McKee

Licensed Land Surveyor No. 1825

This Record of Survey map was approved by the City Council of the City of Riverside on the 13th day of Jan. 1953.

W. L. Wainwright

City Clerk of the City of Riverside, Calif.

Examined January 16, 1952

A. C. KEITH

County Surveyor, Riverside County, Calif.

by G. T. Worsley
Deputy

Note: Bearings are based on the center line of Monroe Street as being S. 34° 14' E. as shown on map of WINDSOR HEIGHTS, as filed in Map Book 12, page 10, Records of Riverside County, Calif.

o 2"x2" Redwood stakes set, unless otherwise noted

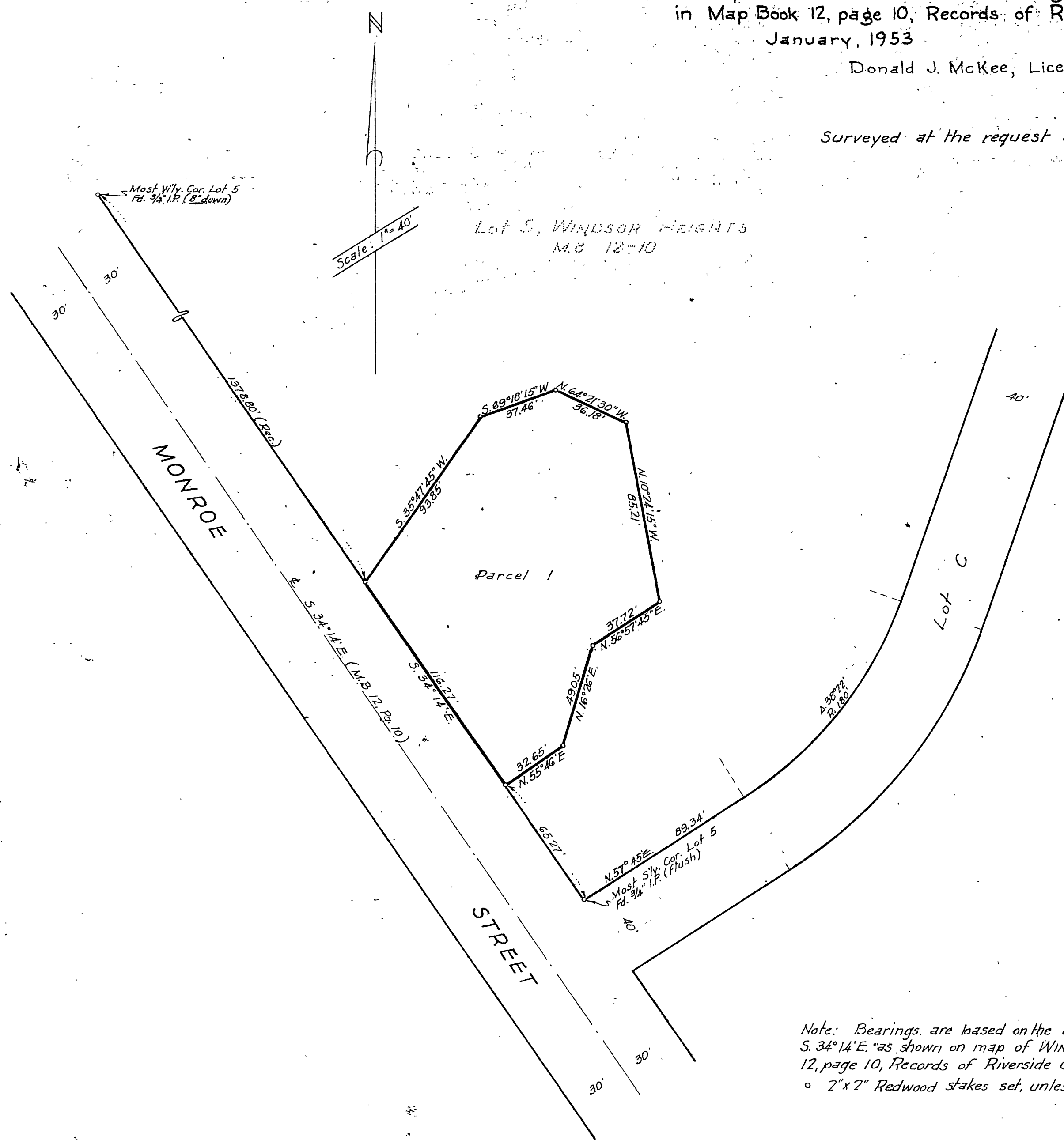

255225 R/S 1/13

RS 19/13