

19/14
R/S 19/14

RECORD OF SURVEY

Of a portion of Lot 5, Block 20, R.L. & I. Co. as per Map Book 1, pg. 70,
Records of San Bernardino Co., Calif.

May, 1952
Donald J. McKee

Scale 1"=50'
Licensed Surveyor

FILED

JAN 16 1953
Jack A. Ross
O. A. Street
Fee \$1.00
Filed 10:45 A.M.

Surveyed at the request of the Magnolia Development Co.

I hereby certify that I am a Licensed Land Surveyor in the State of California and this map consisting of one sheet correctly represents a survey made by me in June, 1951 and that all monuments shown hereon actually exist and their positions are correctly shown.

Donald J. McKee
Licensed Land Surveyor #1825

Bearings are based on the center line of Madison Ave. taken as N.33°59'10"W as shown on map of Midway Square Tract, filed in M.B. 24, pg. 78, Records of Riverside County, California.

2x2 Redwood stakes tagged L.S. 1825 set at all corners.

Examined January 16, 1953
County Surveyor, Riverside, Calif.
by *C. T. Wansley*
Deputy

This record of survey map was approved by the City Council of the City of Riverside on the 30th day of December, 1952

W. E. White
City Clerk of the City of Riverside

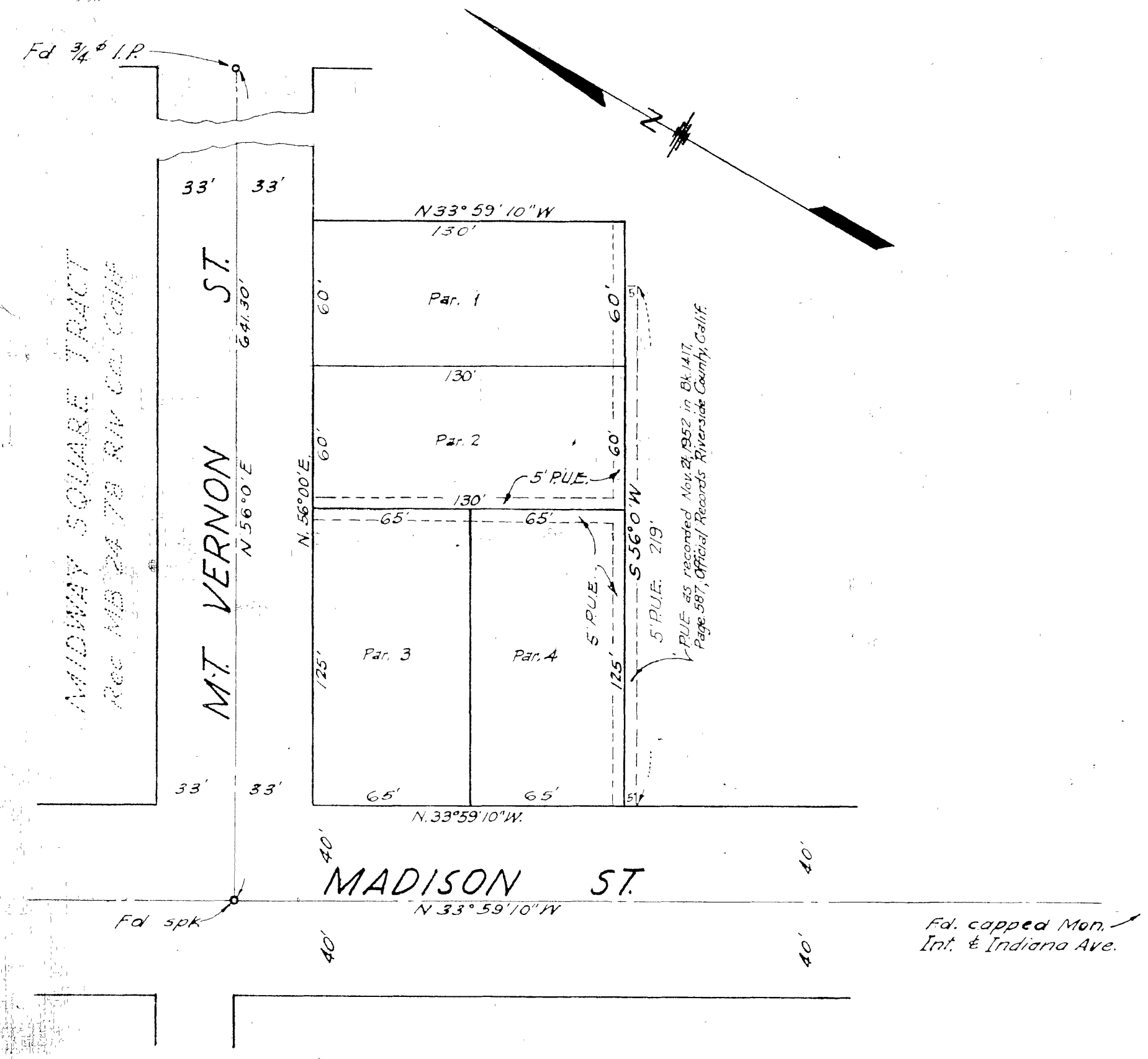

R/S 19/14

R/S 19/14