

19/16

IN THE CITY OF RIVERSIDE

RECORD OF SURVEY

2101

of a Portion of Lots 8, 9, and 10 Blk 19 of the Riverside Land and Irrigating Co.
as shown by Map on file BK 1 Pg 70 Records of San Bernardino County Calif

Sept. 1952

Scale 1in=50ft

Donald J McKee - Licensed Surveyor

FILED

JAN 16 1953

Jack A. Ross
Clerk

Fee \$100

Filed 10:45 A.M.

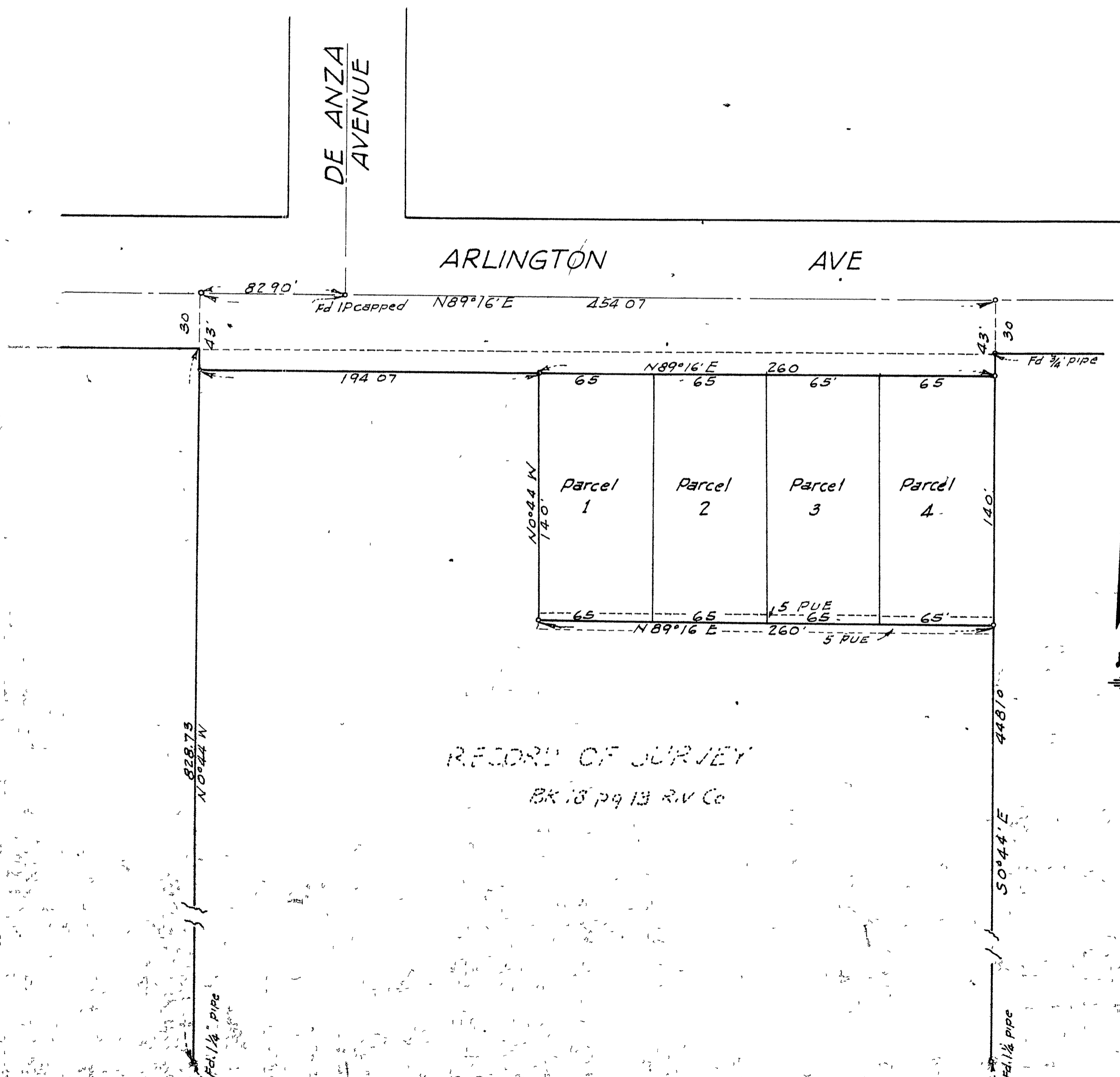

I hereby certify that I am a Licensed Land Surveyor in the State of California and that this Map consisting of one (1) sheet correctly represents a survey made by me in Sept 1952 and that the monuments shown hereon actually exist and their positions are correctly shown.

Donald J. McKee
Licensed Land Surveyor No 1825

Surveyed at the request of The Magnolia Baptist Church

Bearings are based on the center line of Arlington Ave shown as N89°16'E on Record of Survey Map BK 18 Pg 13, Records of Riverside Co Calif

2x2 Stakes tagged LS 1825 set at all lot corners

Examined January 16, 1953

A C Keith
County Surveyor Riverside Co Calif.
By G. T. Worley
Deputy

RECORD OF SURVEY
BK 18 pg 13 Riv Co

This Record of Survey map was approved by the City Council of the City of Riverside on the 13th day of Jan. 1953

[Signature]
City Clerk of the City of Riverside

RS 19/16