

R/S 19/19

# IN THE CITY OF RIVERSIDE Corrected Map RECORD OF SURVEY

Of a portion of Lot 5, Balmoral Heights as shown by Map on  
file in Book 11, pg 93, Records of Riverside County, California  
December 1952  
Scale 1" = 100'  
Donald J McKee - Licensed Surveyor

Surveyed at the request of PAUL NILSSON, MD FAGS  
(This map files for the purpose of correcting error shown on map filed in  
Book 14 page 6, Record of Surveys)

I hereby certify that I am a Licensed Land Surveyor in the State of  
California and that this map consisting of this one (1) sheet, correctly  
represents a survey made under my supervision in July, 1948, and that  
all the monuments shown hereon actually exist and their positions are  
correctly shown

*Donald J McKee*  
Licensed Land Surveyor No 1825

Examined January 16, 1952

**FILED**

JAN 19 1953  
Jack A Ross  
Deputy  
Fee \$1.00  
Filed 3:15 PM

AC KEITH, County Surveyor  
by *G T Worsley*  
Deputy

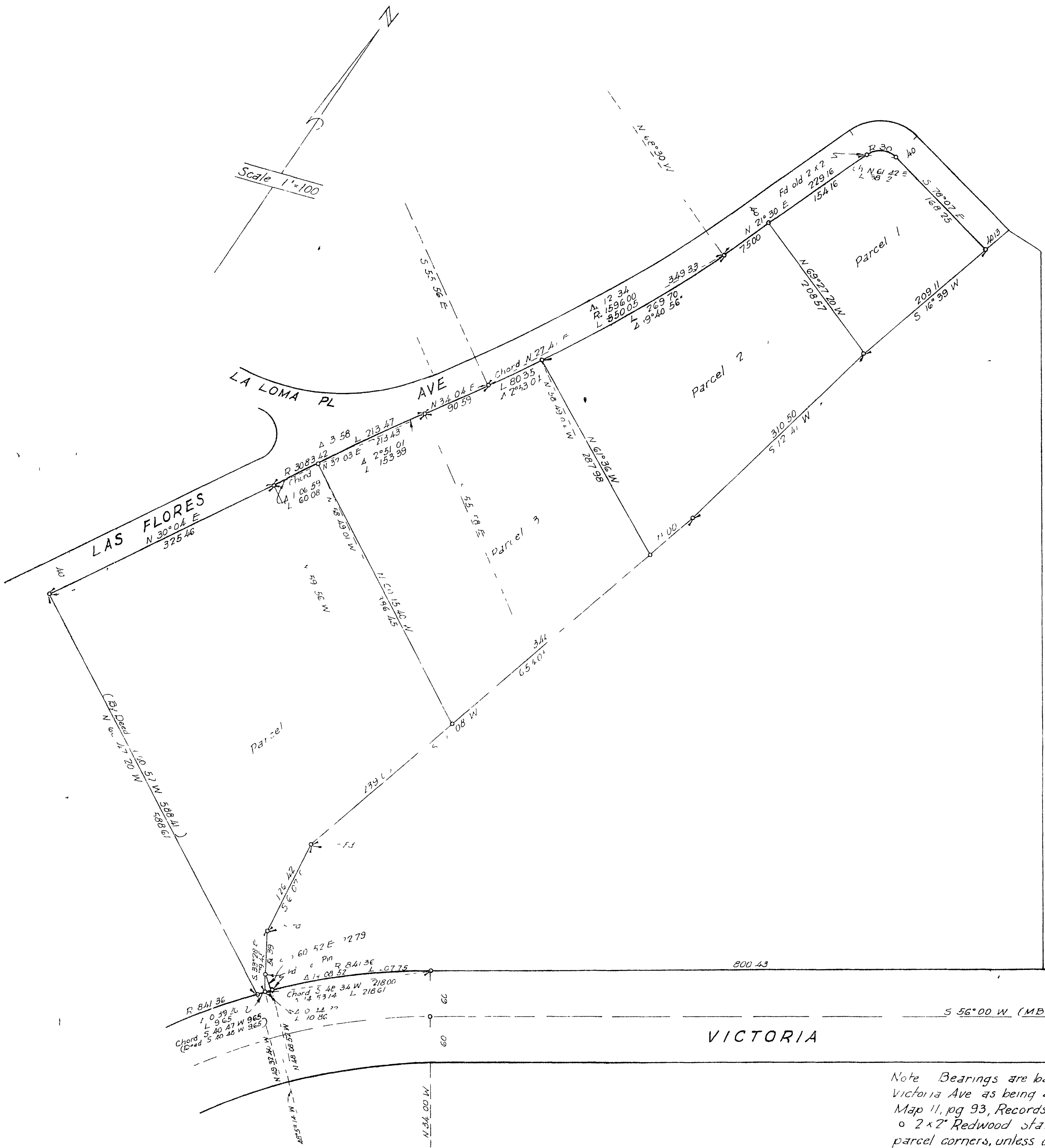

Note Bearings are based on the center line of  
Victoria Ave as being S 56° 00' W as shown on Rec  
Map 11, pg 93, Records of Riverside County, Calif  
o 2x2 Redwood stakes, tagged L.S. 1825 set at all  
parcel corners, unless otherwise noted

R/S 19/19

R/S 19/19