

19/24

FILED

JAN 27 1953
JACK A. ROSS
COUNTY RECORDER
By *Balwala*
DEPUTY
4:50 p.m. \$1.00

R/S 19/24

RECORD OF SURVEY

Of a portion of Lot 5 BALMORAL HEIGHTS as shown by Map on file in Map Book 11, pg.93 records Riverside County, Calif.

October 1952

Scale 1"=100'

J.F. Davidson C.E.

Surveyed at the request of ~D.A. Warner et al.

I hereby certify that I am a Registered Civil Engineer of the State of California and that this map consisting of one (1) sheet, correctly represents a survey made under my supervision during October 1952 and that all monuments shown hereon actually exist and their positions are correctly shown.

J.F. Davidson
Registered Civil Engineer No. 962

NOTE
Bearings are based on the center line of Victoria Ave. taken as S. 56°00'W. as shown on Record Map 11-93
2"x2" Redwood Stakes set at all corners unless otherwise shown.
This Record of Survey is a division of Parcel 3 as shown on R.S. 16-6 & as revised on R.S. 19-19 and as described in Deed recorded in Book 1027 Pg. 48 Official Records.

This Record of Survey map was approved by the City Council of the City of Riverside on the 12th day of November 1952.

W. H. Waite
City Clerk of the City of Riverside, Calif.

Examined January 27, 1953

A.C. Keith, County Surveyor.
by *C.T. Worsley*
Deputy

R/S 19/24

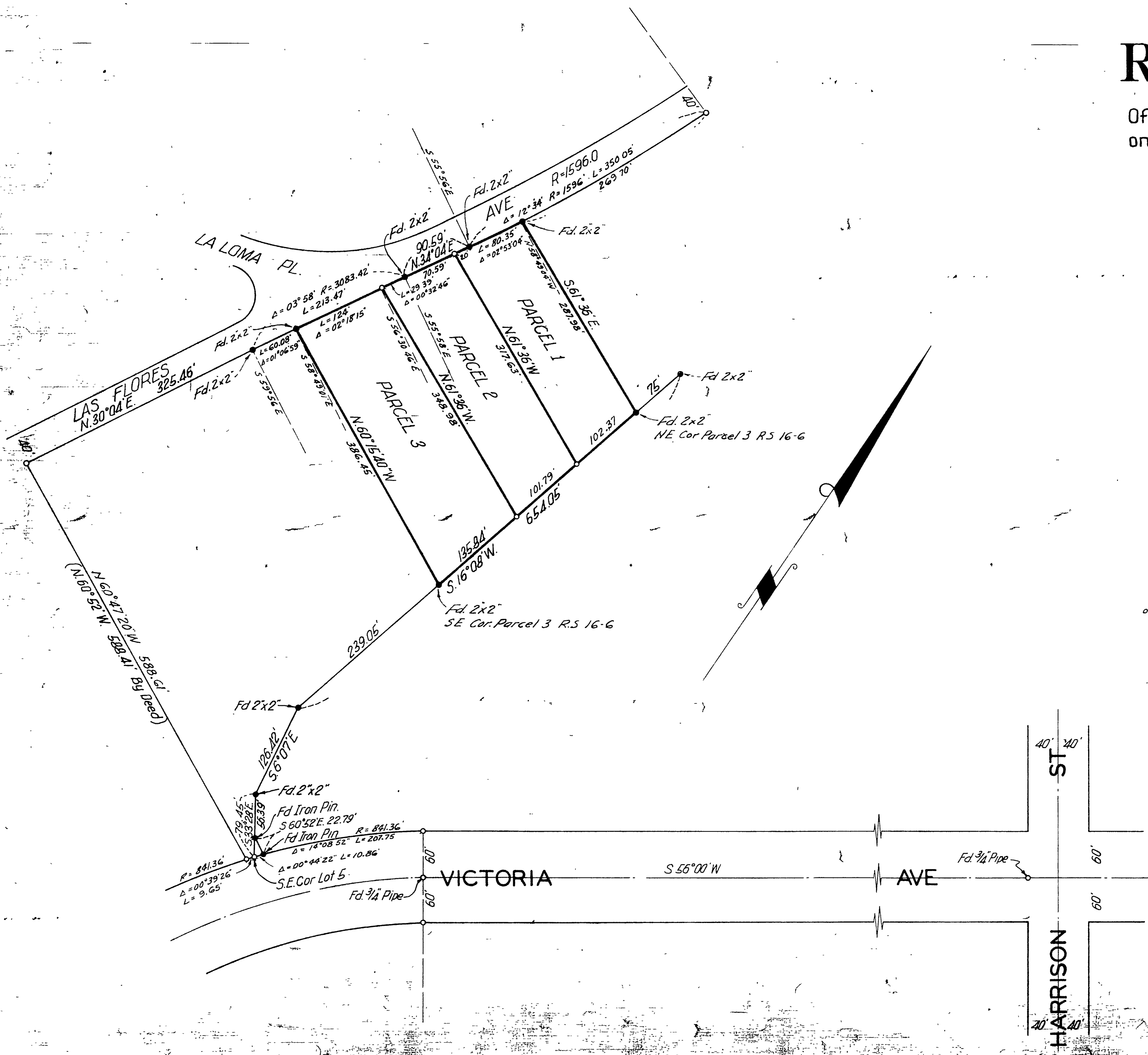

F.B. 451-63

19/24