

19/26

5119

FILED

FEB -4 1953
Jack A. Ross
O.A. Ross
Fee \$1.00
Filed 2:45 P.M.

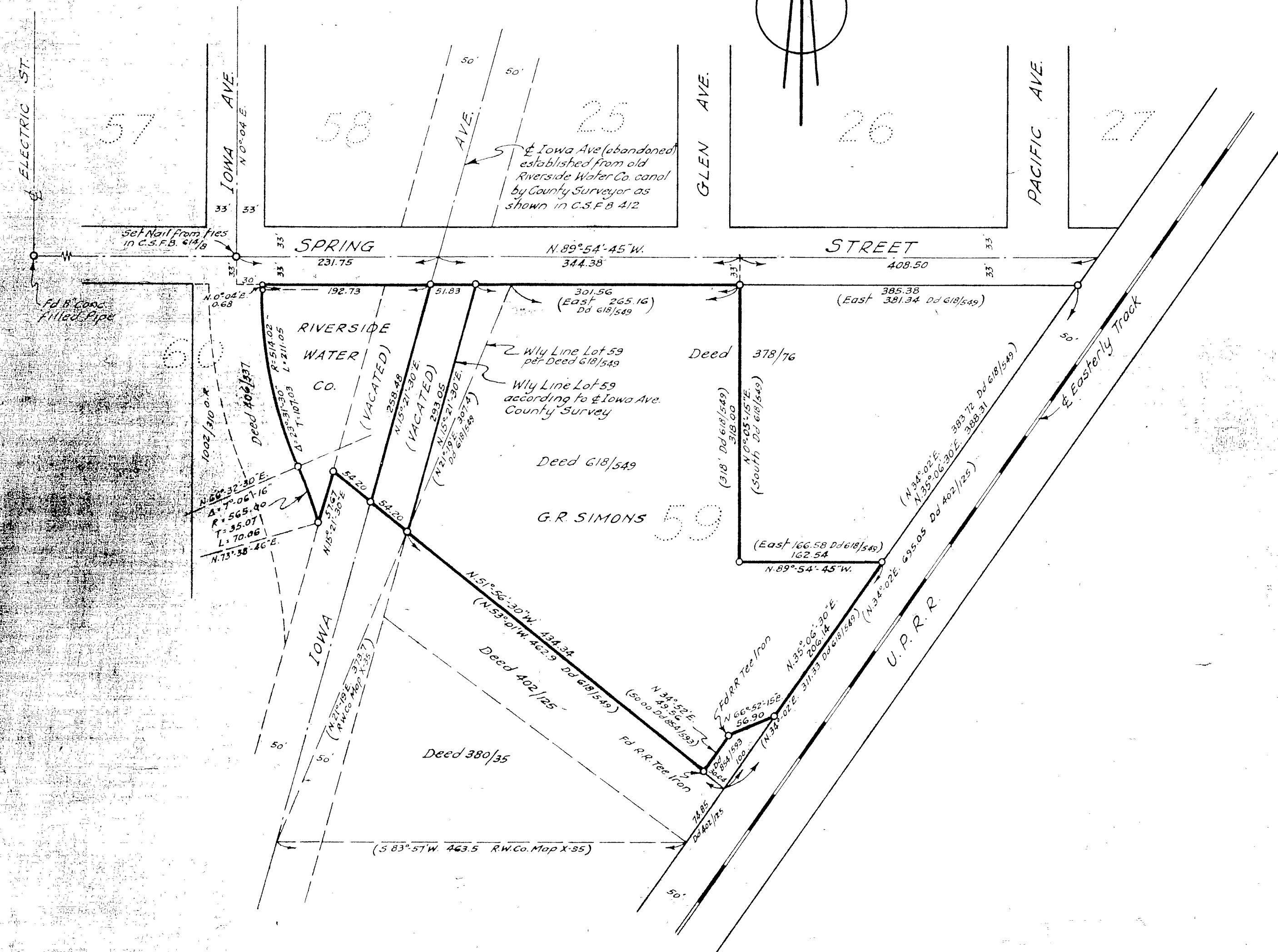
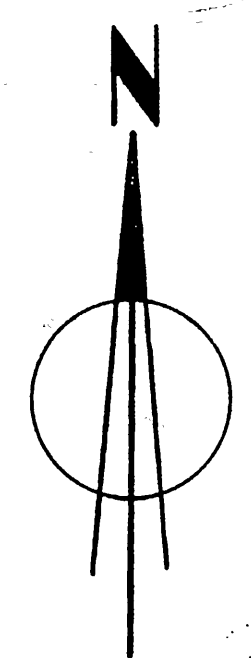

RECORD OF SURVEY

OF PORTIONS OF BLOCKS 59&60 OF EAST RIVERSIDE AS PER MAP RECORDED IN BOOK 7 OF MAPS AT PAGE 33 THEREOF, RECORDS OF SAN BERNARDINO COUNTY, CALIFORNIA

-BY-
JANUARY 1953 ALBERT A. WEBB ASSOCIATES CIVIL ENGINEERS SCALE: 1"=100'

Survey made at request of G.R. Simons and Riverside Water Company, a corporation

I hereby certify that I am a Registered Civil Engineer of the State of California and that this map correctly represents a survey made under my supervision during January 1953 and that all monuments shown hereon actually exist and their positions are correctly shown.

Albert Aurble
Registered Civil Engineer No. 1229

Basis of Bearings is the centerline of Spring Street; taken as N. 89° 54' 45" W., as same is shown in deed from Riverside Water Company to the County of Riverside recorded in Book 1002 of Official Records at page 310 thereof, Records of Riverside County, California.

Set 3/4" Iron pipes at all points shown thus unless otherwise noted.

Examined February 4, 1953.

A.C. KEITH
County Surveyor

By *C.T. Worsley* Deputy

RS19/26