

19/30

# IN THE CITY OF RIVERSIDE RECORD OF SURVEY

Of Lot 8, Madison Park, Recorded in M.B. 14, pg. 83, Rec. of Riverside County, Calif  
January, 1953

Donald J. McKee, L.S.

Scale: 1" = 60'

Surveyed at the request of: Mr. Tom P. Westerfield

FEB 17 1953  
Jack A. Ross  
City Clerk  
Filed 9:00 A.M.  
Fee \$1.00

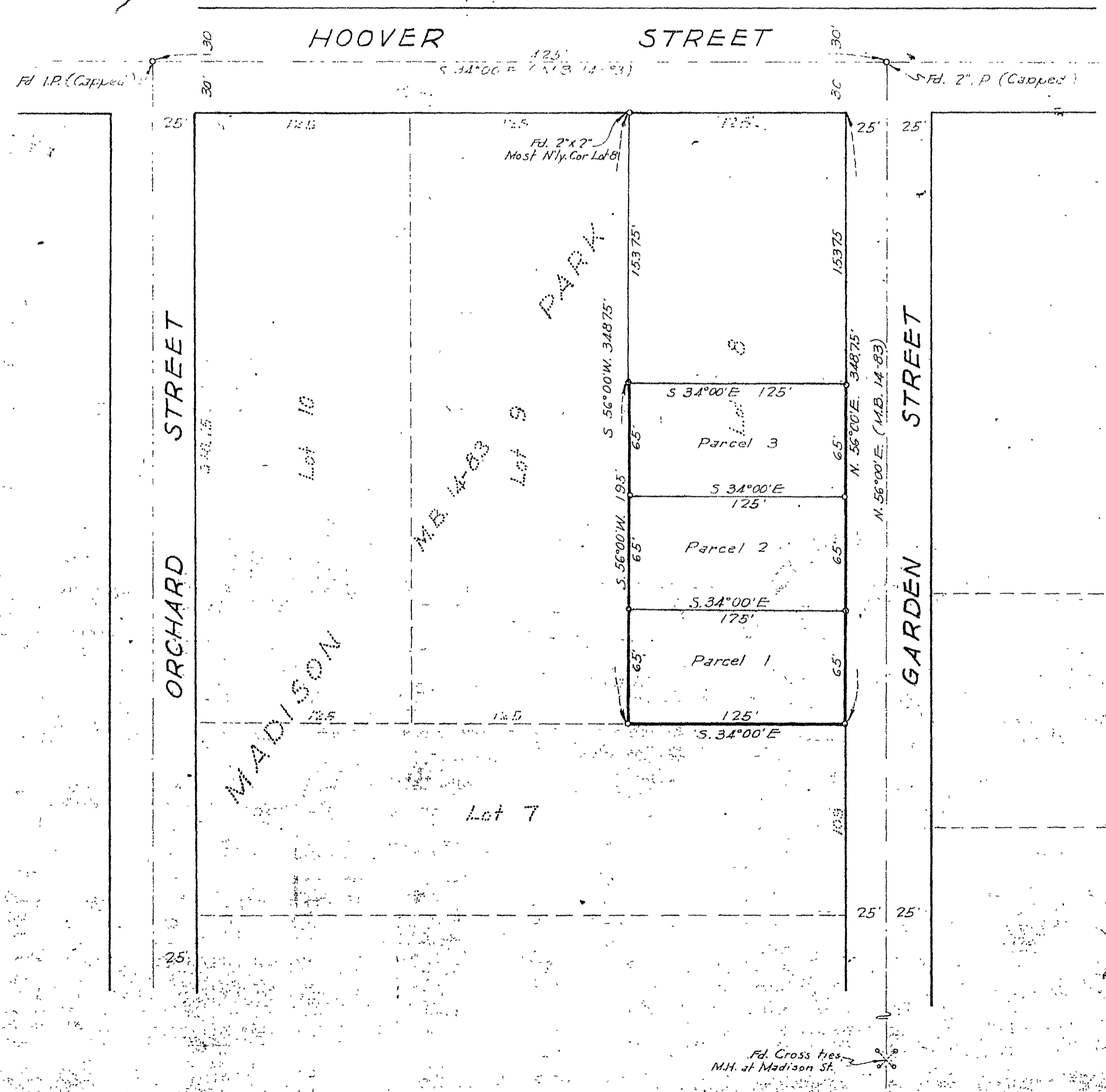

I hereby certify that I am a Licensed Land Surveyor in the State of California, and that this map, consisting of this one (1) sheet, correctly represents a survey made by me in January, 1953, and that all the monuments shown hereon actually exist, and their positions are correctly shown.

Donald J. McKee  
Licensed Land Surveyor No. 1825

This Record of Survey map was approved by the City Council of the City of Riverside, California on the 10<sup>th</sup> day of February, 1953.

W. J. Wainwright  
City Clerk of the City of Riverside, California

Examined February 16, 1953.

A. C. Keith  
County Surveyor of Riverside County, Calif.

by C. T. Worley  
Deputy.

NOTE: Bearings are based on the center line of Hoover Street as being S. 34° 00' E. as shown on Sheet No. 2, Madison Park, filed in Map Book 14, page 83, Records of Riverside County, California.  
Monuments found as noted.  
2"x2" Redwood stakes, tagged L.S. 1825, set at all corners.

RS 19/30