

19/33

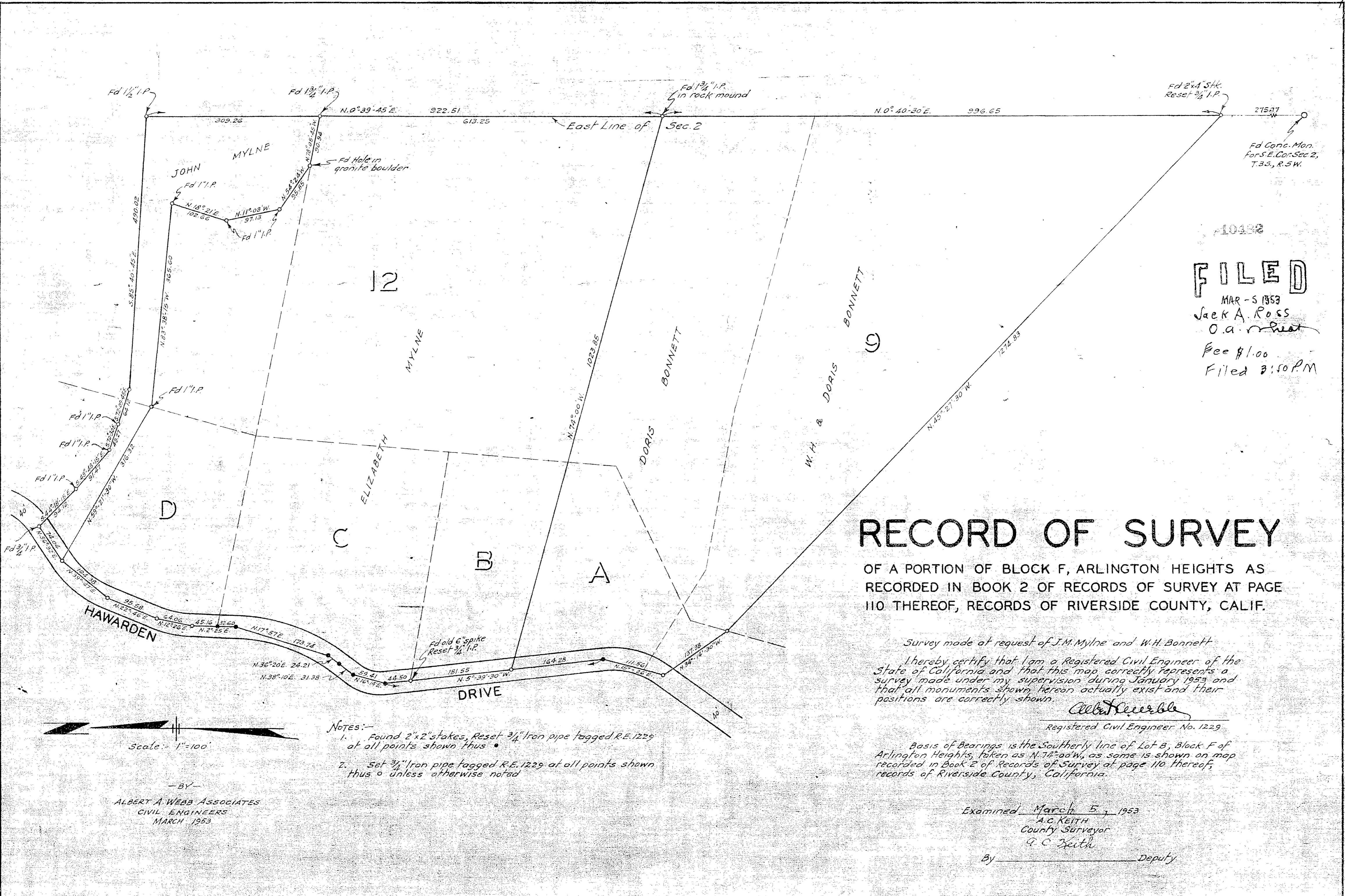

10152
FILED
 MAR - 5 1953
 Jack A. Ross
 O.A. Ross
 Fee \$1.00
 Filed 3:50 P.M.

RECORD OF SURVEY

OF A PORTION OF BLOCK F, ARLINGTON HEIGHTS AS RECORDED IN BOOK 2 OF RECORDS OF SURVEY AT PAGE 110 THEREOF, RECORDS OF RIVERSIDE COUNTY, CALIF.

Survey made at request of J.M. Mylne and W.H. Bonnett

I hereby certify that I am a Registered Civil Engineer of the State of California and that this map correctly represents a survey made under my supervision during January 1953 and that all monuments shown hereon actually exist and their positions are correctly shown.

Albert A. Webb
 Registered Civil Engineer No. 1229

Basis of Bearings is the Southerly line of Lot B, Block F of Arlington Heights, taken as N.74°00'W, as same is shown on map recorded in Book 2 of Records of Survey at page 110 thereof, records of Riverside County, California.

- Notes:-
1. Found 2"x2" stakes, Reset 3/4" Iron pipe tagged R.E. 1229 at all points shown thus •
 2. Set 3/4" Iron pipe tagged R.E. 1229 at all points shown thus ○ unless otherwise noted

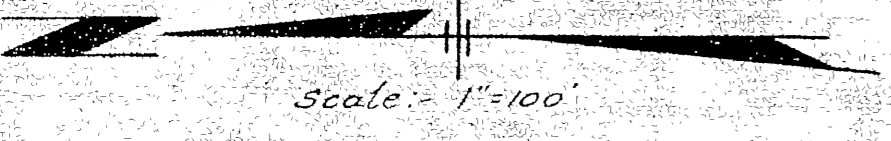

BY
 ALBERT A. WEBB ASSOCIATES
 CIVIL ENGINEERS
 MARCH 1953

Examined March 5, 1953
 A.C. KEITH
 County Surveyor
 G.C. Keith
 Deputy

RS 19/33