

19/36
S-640
RS 19/36

IN THE CITY OF RIVERSIDE RECORD OF SURVEY

13515

Of the Northeasterly one half of Lot 3, Madison Park as shown by map on file in
Map Book 14, page 83, Records of Riverside County, California
February, 1953
Scale: 1" = 60'
Donald J. McKee, Licensed Surveyor

Surveyed at the request of: Mr. V.G. Charles

FILED

MAR 20 1953
Jack A. Ross
O.A. Wheat
Filed 10:50 A.M.
Fee \$1.00

I hereby certify that I am a Licensed Land Surveyor in the State of California,
and that this map, consisting of this one (1) sheet correctly represents a survey made
by me in February, 1953, and that all the monuments shown hereon actually exist, and
their positions are correctly shown.

Donald J. McKee
Licensed Land Surveyor No. 1825

This Record of Survey map was approved by the City Council of the City of
Riverside, California on the 10th day of March 1953.

W. J. Wainwright
City Clerk of the City of Riverside, California.

Examined March 20, 1953

A.C. KEITH, County Surveyor of Riverside
County, California.

by C. T. Worsley
Deputy

NOTE: Bearings are based on the center line of Garden Street as being N. 56°00'E.
as shown on map of Madison Park on file in Book 14, page 83 of Maps, records of
Riverside County, California.
• Monuments found as noted.
• 2"x2" Stakes, Tagged "LS. 1825" set at all corners.

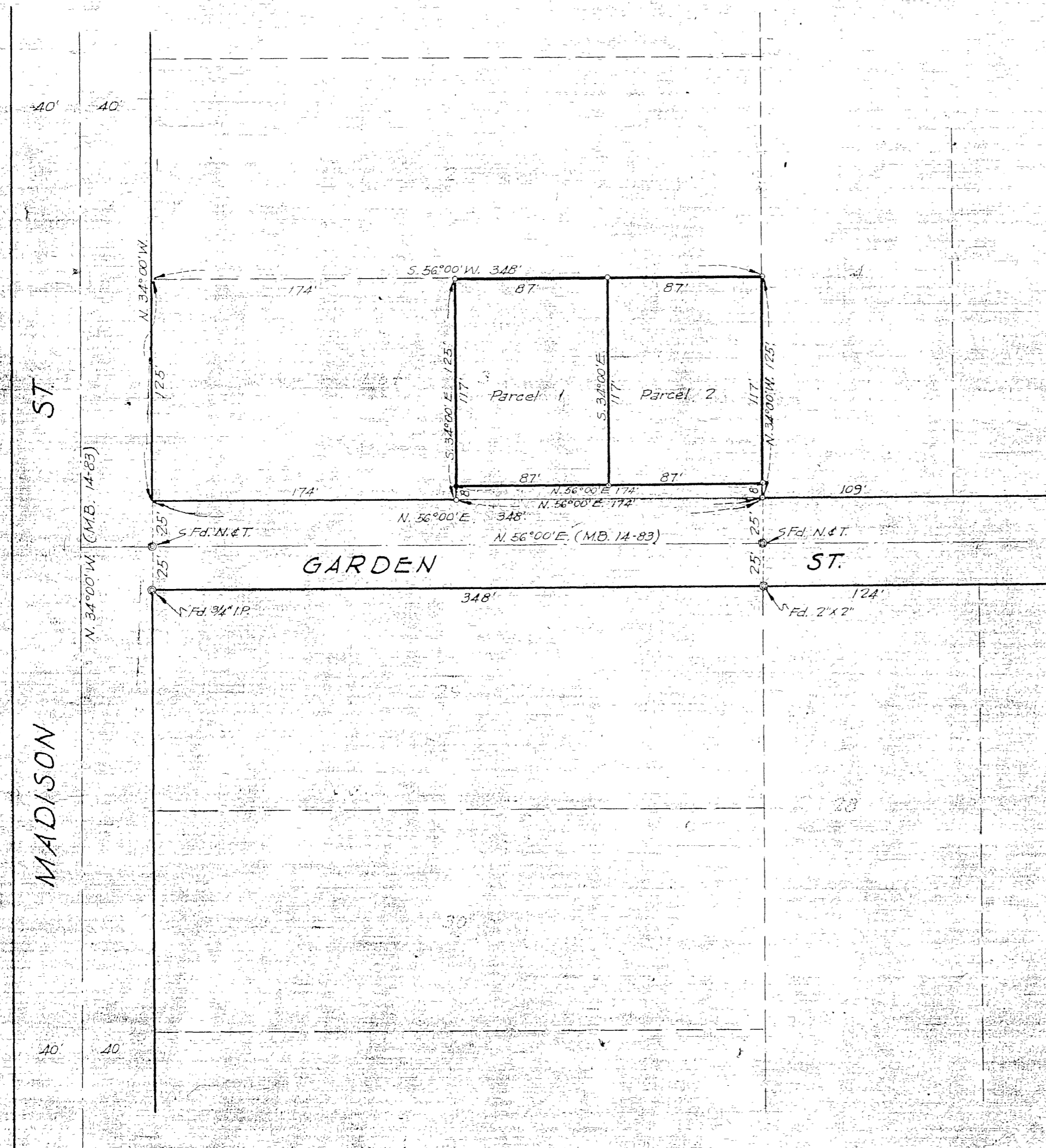

FB. 32/81

City # 50

RS 19/36

S-640
R/S
19/36