

19/37  
RS 19/37

# IN THE CITY OF RIVERSIDE RECORD OF SURVEY

14481

Of a portion of Lot A, Amended map of a portion of Monroe Heights, as shown by map on file in M.B. 19, page 9, Records of Riverside County, California.

February, 1953

Scale: 1 in. = 100 ft.

Donald J. McKee, Licensed Surveyor.

**FILED**

MAR 25 1953

Jack A. Ross  
COUNTY RECORDER  
DEPUTY

Fee \$1.00

File & 4:30 P.M.

Surveyed at the request of: Mr. Jackson Turner.

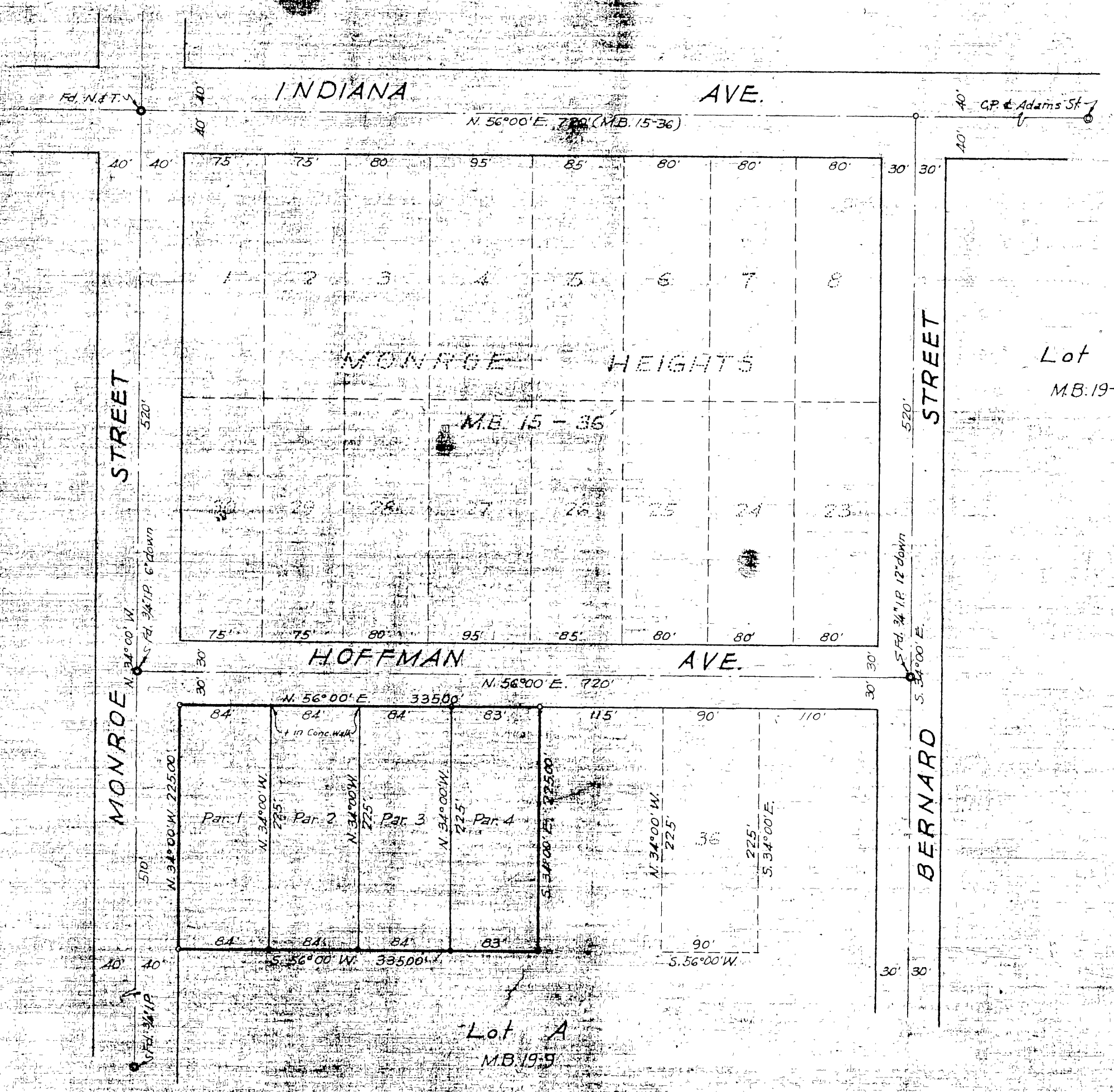
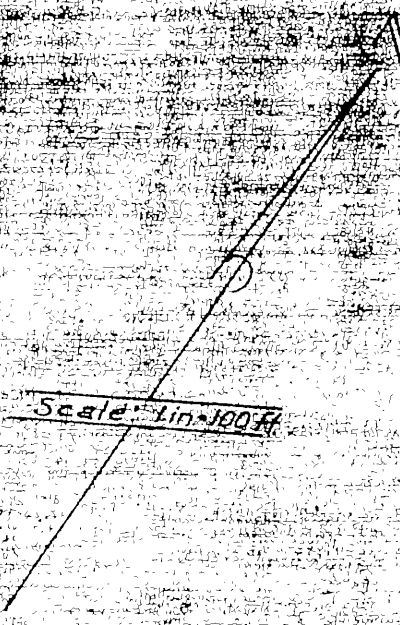

I hereby certify that I am a Licensed Land Surveyor in the State of California, and that this map, consisting of this one (1) sheet, correctly represents a survey made by me in February, 1953, and that all the monuments shown hereon actually exist, and their positions are correctly shown.

Donald J. McKee  
Licensed Land Surveyor No. 1825

This Record of Survey map was approved by the City Council of the City of Riverside, California on the 17th day of March, 1953.

W. J. Blair  
City Clerk of the City of Riverside, California

Examined March 25, 1953.

AC. KEITH, County Surveyor of Riverside County, Calif.

by G. T. Worley  
Deputy

NOTE: Bearings are based on the center line of Monroe Street as being N. 34°00' W, as shown on Amended map of a portion of Monroe Heights, on file in Book 19, page 9 of Maps, Records of Riverside County, California.  
• Monuments found as noted.  
• 2" x 2" Redwood stakes, tagged "L.S. 1825", set at all corners.

RS 19/37