

19/38
S-641
RS 19/38

IN THE CITY OF RIVERSIDE

14482

RECORD OF SURVEY

Of a portion of Block 10, Range 11, of the Town of Riverside, as shown by map on file in Book 7, page 17 of Maps, Records of San Bernardino County, California. March, 1953. Scale: 1" = 60'

Donald J. McKee, Licensed Surveyor

FILED

MAR 25 1953

Jack A. Ross

County Clerk

Fee \$1.00

Filed 4:30 P.M.

Surveyed at the request of Mr. R.J. McClanahan

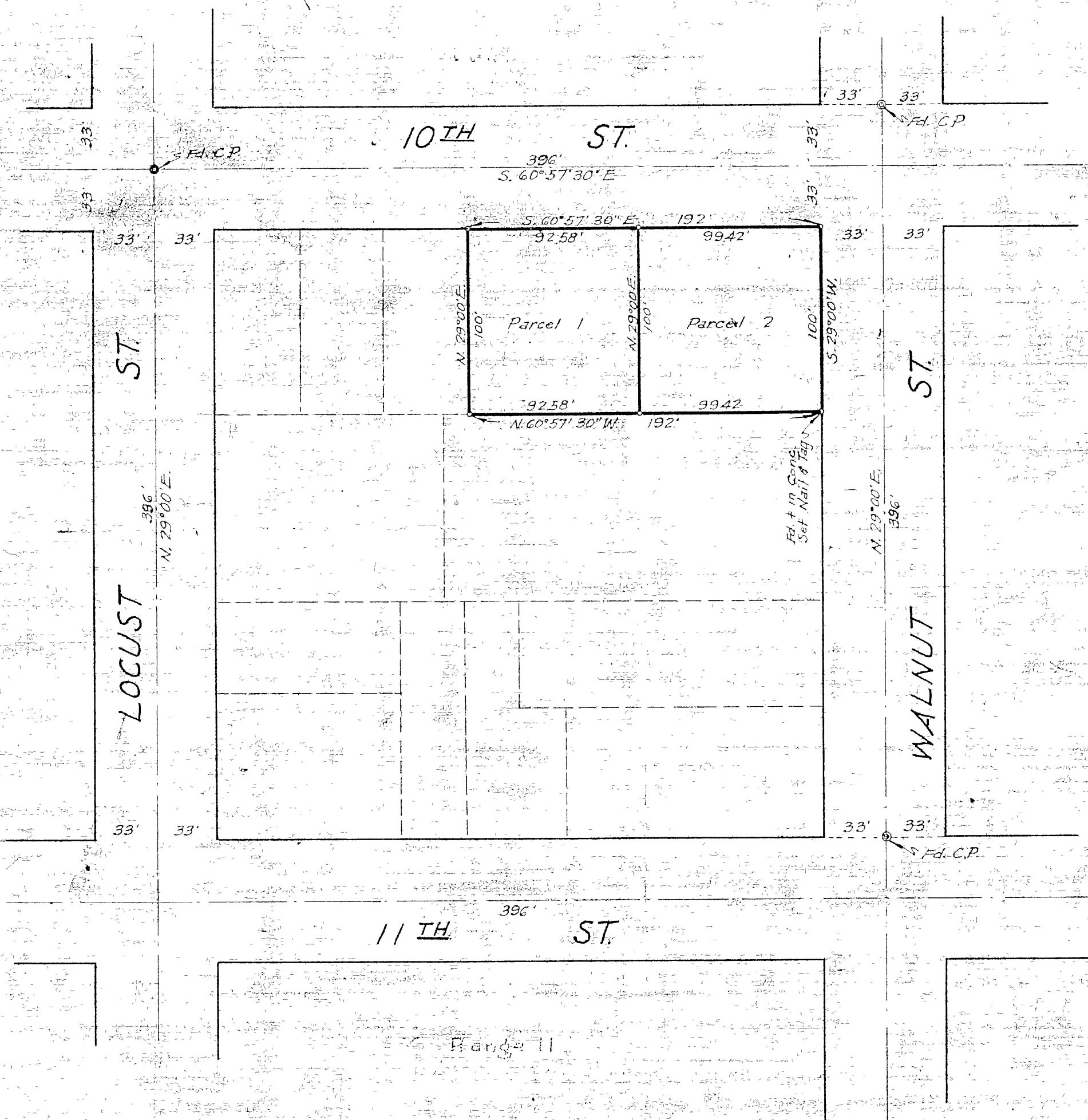

I hereby certify that I am a Licensed Land Surveyor in the State of California, and that this map, consisting of this one (1) sheet, correctly represents a survey made by me in March, 1953, and that all the monuments shown hereon actually exist and their positions are correctly shown.

Donald J. McKee
Licensed Land Surveyor No. 1825

This Record of Survey map was approved by the City Council of the City of Riverside, California on the 17th day of March, 1953.

J. J. Ellwain
City Clerk of the City of Riverside, California.

Examined March 25, 1953.

A.C. Keith, County Surveyor of Riverside County, Calif.

by C. T. Worsley
Deputy

NOTE: Bearings are based on the center line of Walnut Street as being N. 29°00' E.

- Monuments found as noted.
- 2" x 2" Redwood stakes, tagged "L.S. 1825" set at all corners, unless otherwise noted.

S-641 R/S 19/38

City # 38

RS 19/38