

19/39

IN THE CITY OF RIVERSIDE RECORD OF SURVEY

14483

Of a portion of Lot 12, Block 4, R.L.#1 Co., as shown by map on file in Book 1, page 70
of Maps, Records of San Bernardino County, Calif.
February, 1953
Donald J. McKee, Licensed Surveyor

FILED
MAR 25 1953
Jack A. Ross
City Clerk
Fee \$1.00
Filed 4:30 PM

Surveyed at the request of Mr. Peter Pedersen.

I hereby certify that I am a Licensed Land Surveyor in the State of California and that this map, consisting of this one (1) sheet, correctly represents a survey made by me in February, 1953, and that all the monuments shown hereon, actually exist and their positions are correctly shown.

Donald J. McKee
Licensed Land Surveyor No. 1825

This Record of Survey map was approved by the City Council of the City of Riverside, California, on the 10th day of March, 1953.

William J. ...
City Clerk of the City of Riverside, California

Examined: March 25, 1953.

A.C. Keith, County Surveyor of Riverside County, Calif.

by *E.T. Wendley*
Deputy

NOTE: Bearings are based on the center line of Monroe Street as being N. 31° 40' W. as shown on map of Riverside Land and Irrigation Company filed in Book 1, page 70 of maps, records of San Bernardino County, California.
• Monuments found as noted
• 2" x 2" Redwood stakes, tagged "LS 1825" set at all corners.

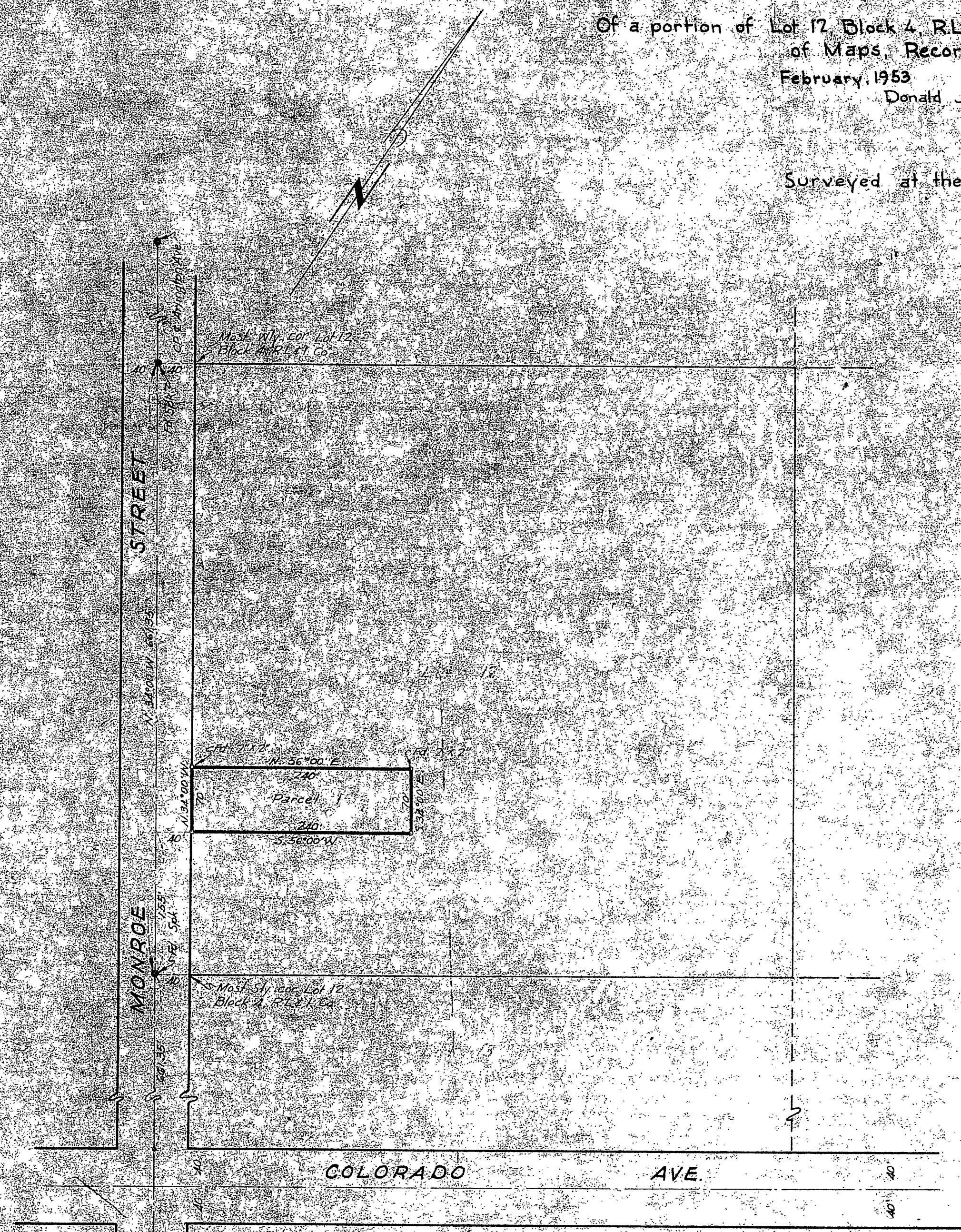

RS 19/39