

19/40

# IN THE CITY OF RIVERSIDE RECORD OF SURVEY

Being a survey of a portion of Lots 1, 2, 3, 28, 29 and 30 of Monroe Heights, as shown by map on file in Book 15, page 36 of Maps, Records of Riverside County, California.

February, 1953

Scale: 1 in. = 60 ft.

Donald J. McKee, Licensed Surveyor

Surveyed at the request of: Mr. Jackson Turner.

**FILED**  
- MAR 25 1953  
Jack A. Ross  
O. A. Treat  
Fee \$1.00  
Filed 4:30 P.M.

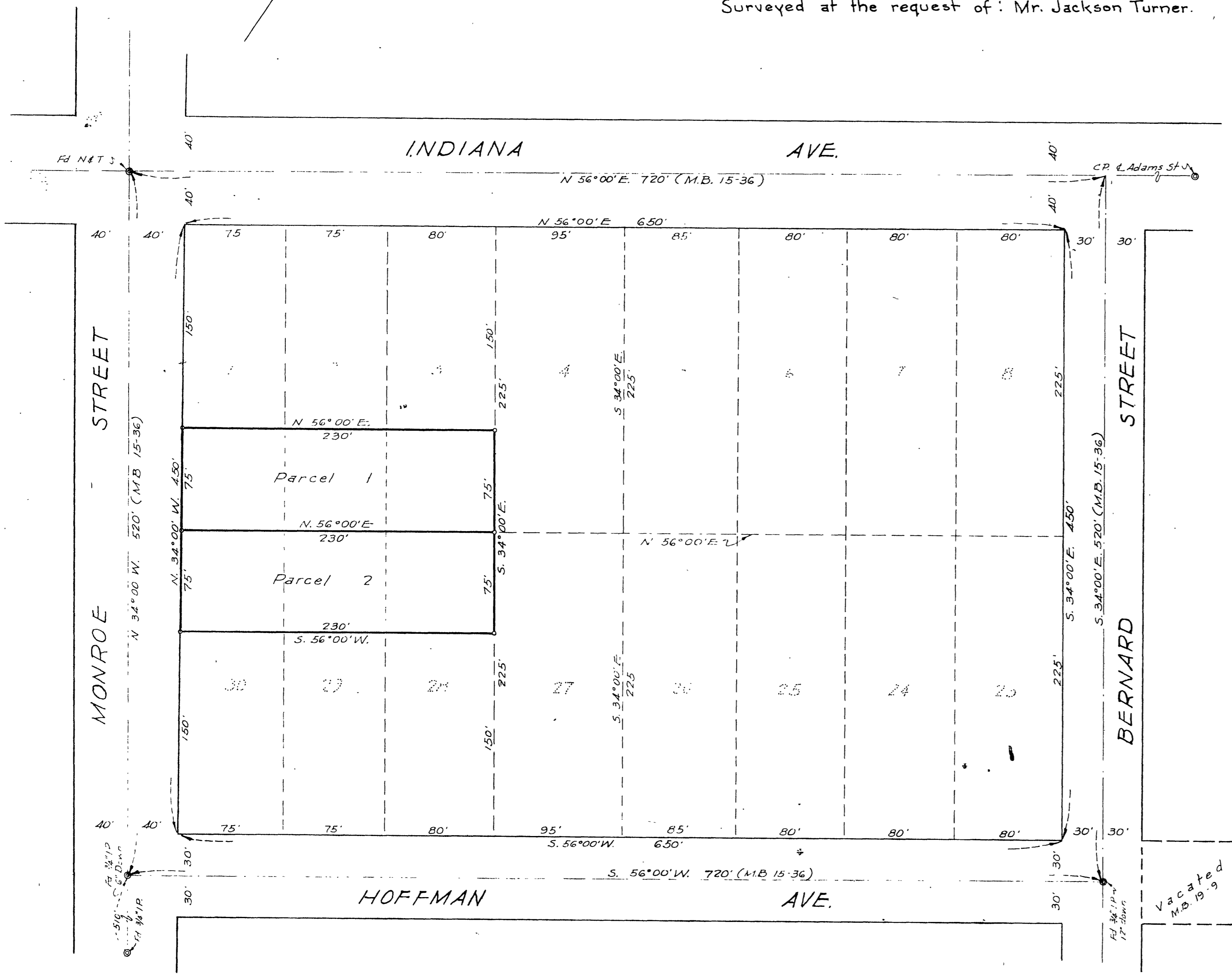
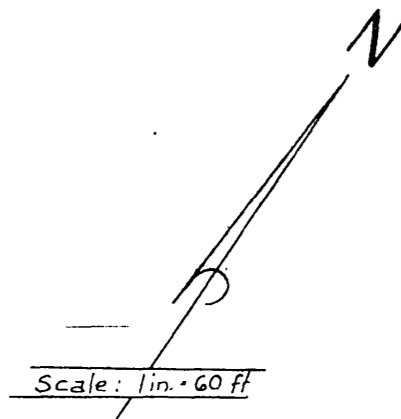

I hereby certify that I am a Licensed Land Surveyor in the State of California, and that this map, consisting of this one (1) sheet, correctly represents a survey made by me in February, 1953, and that all the monuments shown hereon actually exist, and their positions are correctly shown.

Donald J. McKee  
Licensed Land Surveyor No. 1825

This Record of Survey map was approved by the City Council of the City of Riverside, California on the 10<sup>th</sup> day of March, 1953.

[Signature]  
City Clerk of the City of Riverside, California.

Examined March 25, 1953.

A.C. KEITH, County Surveyor of  
Riverside County, Calif.

by C. T. Worsley  
Deputy

NOTE: Bearings are based on the center line of Monroe Street as being N. 34° 00' W. as shown on map of Monroe Heights, on file in Book 15, page 36 of Maps, Records of Riverside County, California.  
• Monuments found as noted.  
• 2"x2" Redwood stakes, tagged "L.S. 1825" set at all corners.

RS 19/40