

5-71

19/41

RS 19/41

IN THE CITY OF RIVERSIDE RECORD OF SURVEY

Of a portion of Lot 16, Block 2, R.L.#1 Co. Lands, on file in Book 1, page 70,
of Maps, San Bernardino County, Calif.

February, 1953 Scale: 1" = 100'

Donald J. McKee, Licensed Surveyor

FILED

MAR 25 1953
Jack A. Ross
D. A. Wheat
Fee \$1.00
Filed 4:30 P.M.

Surveyed at the request of: Mr. Donovan K. Klaus.

I hereby certify that I am a Licensed Land Surveyor in the State of California, and that this map, consisting of this one (1) sheet, correctly represents a survey made by me in February, 1953, and that all the monuments shown hereon actually exist, and their positions are correctly shown.

Donald J. McKee
Licensed Land Surveyor No. 1825

This Record of Survey map was approved by the City Council of the City of Riverside, California on the 21st day of March, 1953

J. E. Waite
City Clerk of the City of Riverside, California

Examined March 25, 1953

A.C. KEITH, County Surveyor of the County of Riverside, California.

by G. T. Worsley
Deputy

NOTE: Bearings are based on the center line of Colorado Ave. as being N. 55°44'E. as shown by map of Resub. of a portion of Arlington Suburban Estates, filed in M.B. 13, pg. 75, Records of Riverside County, California.

- Monuments found as noted.
- 3/4" Iron pipe monument, tagged "L.S. 1825", set.

5-71

FR 32-82

CITY # 59

RS 19/41 5-71

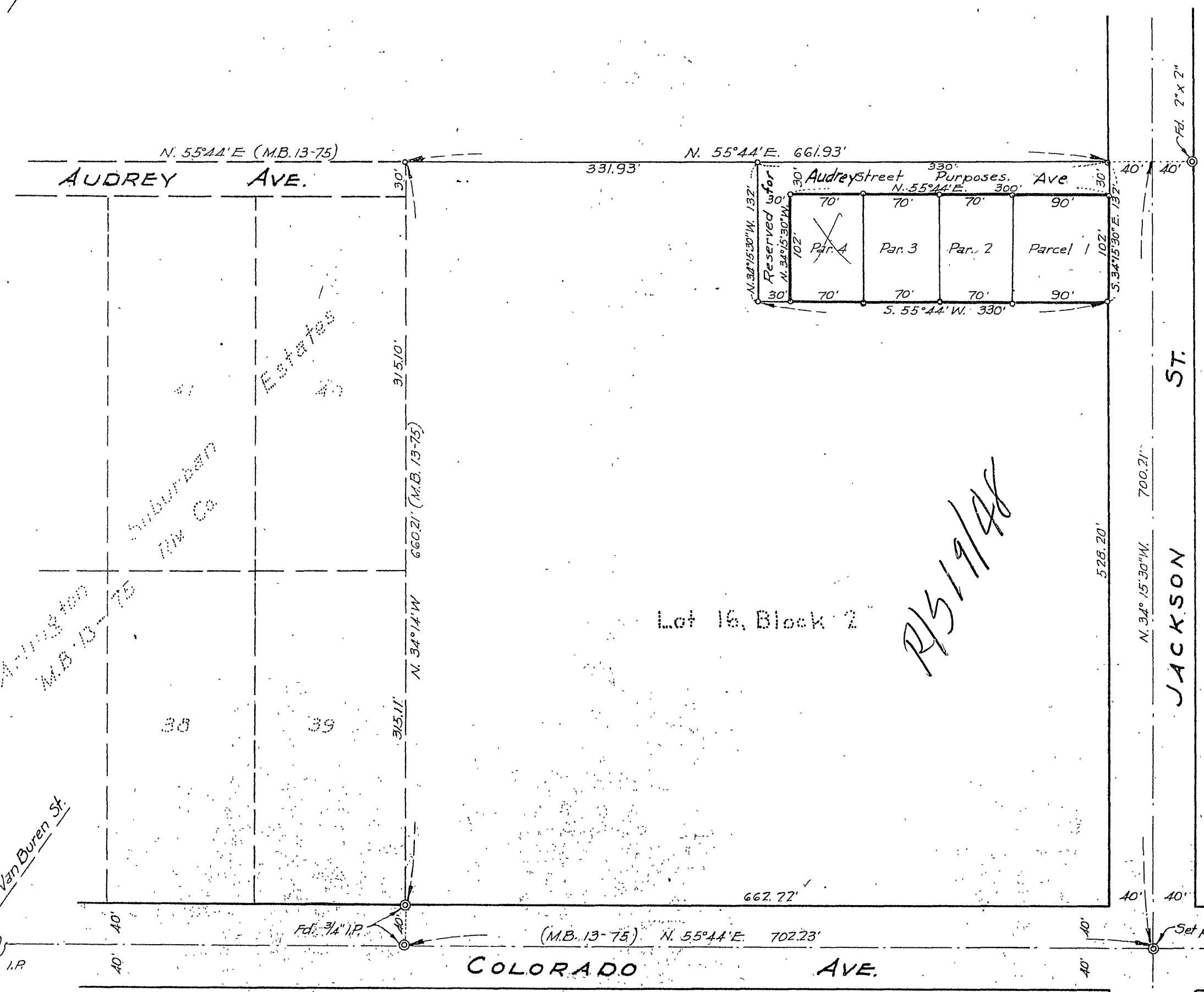

RS 19/41

RS 19/41