

RS 19/43

RS 19/43

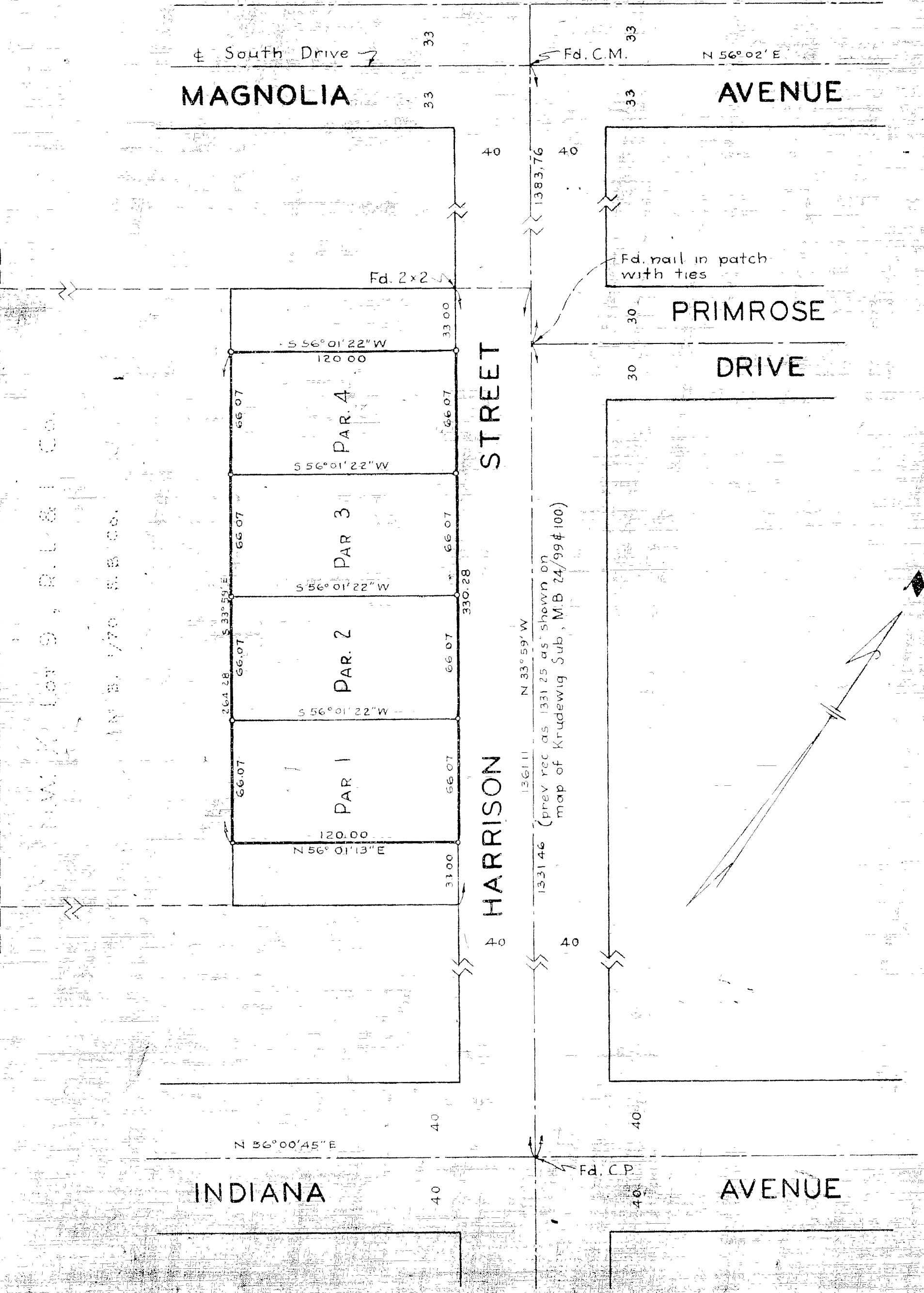

FILED

MAR 25 1953
Jack A. Ross
O.A. Ross
Fee 91.00 Filed 12:30 PM

RECORD OF SURVEY

OF A PORTION OF THE N.W. 1/2 OF LOT 9 OF BLOCK 27 OF THE LANDS OF THE RIVERSIDE LAND AND IRRIGATION COMPANY AS RECORDED IN BOOK 1 OF MAPS AT PAGE 70 THEREOF, RECORDS OF SAN BERNARDINO COUNTY, CALIFORNIA

— BY —
ALBERT A. WEBB ASSOCIATES
CIVIL ENGINEERS

FEBRUARY 1953 SCALE 1"=50'

Survey made at the request of E. B. Cheek.

I hereby certify that I am a Registered Civil Engineer of the State of California and that this map correctly represents a survey made under my supervision during February, 1953 and that all monuments shown hereon actually exist and their positions are correctly shown.

[Signature]
Registered Civil Engineer No. 767

Basis of Bearings is the center line of Harrison St. taken North 33° 59' West as same is shown on map of Krudwig Sub. Division as filed in Book 24 of Maps at pages 99 and 100 thereof, Records of Riverside County, California.

Set 2x2 stakes tagged RE 7702 at all points shown thus.

Examined this 25th day of March 1953.

A. C. KEITH
County Surveyor

By *[Signature]* Deputy

This Record of Survey map was approved by the City Council of the City of Riverside on the 24th day of Feb. 1953.

[Signature]
City Clerk of the City of Riverside

RS 19/43