

12/24
S-596
RS 19/44

FILED
MARCH 1953
Jack - R. O. Co.
C. A. O. S. E. A.
Fee \$100
Title #

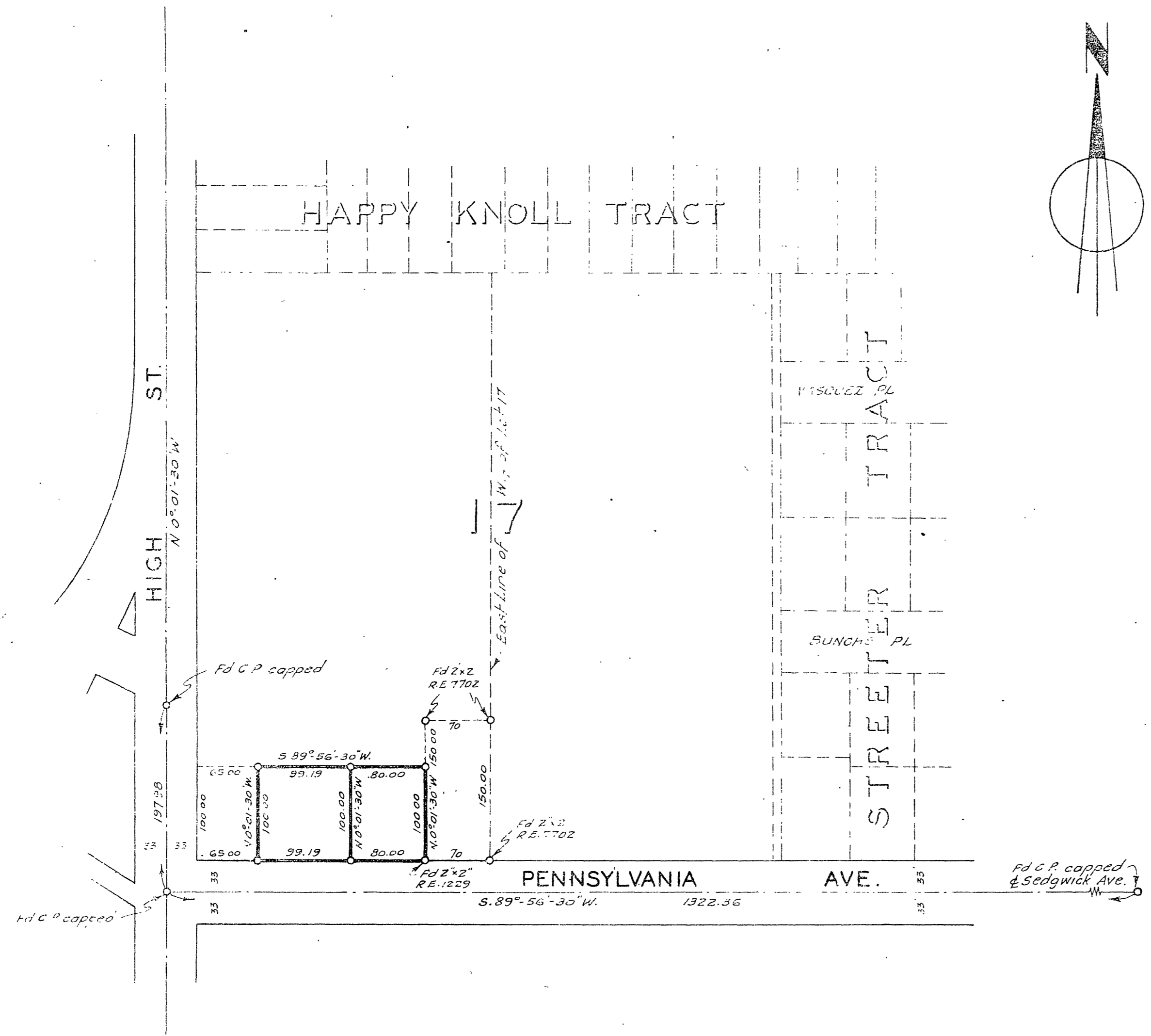
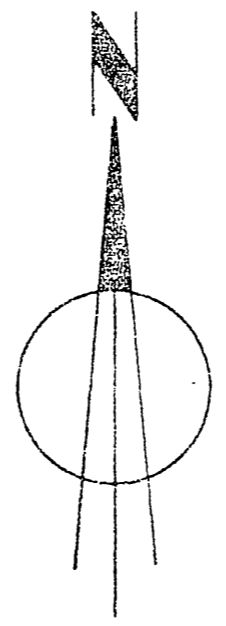

RECORD OF SURVEY

OF A PORTION OF LOT 17, CASTLEMAN'S ADDITION AS
RECORDED IN BOOK 3 OF MAPS AT PAGE 19 THEREOF,
RECORDS OF SAN BERNARDINO COUNTY, CALIFORNIA

- BY -
MARCH 1953 ALBERT A WEBB ASSOCIATES CIVIL ENGINEERS SCALE 1" = 100'

Survey made at request of Clinton Samuel

I hereby certify that I am a Registered Civil Engineer of the State of California and that this map correctly represents a survey made under my supervision February 1953 and that all monuments shown hereon actually exist and their positions are correctly shown.

Albert A. Webb
Registered Civil Engineer No. 7702

- NOTES:-
1. Basis of Bearings is the centerline of Pennsylvania Avenue, taken as S. 89°-56'-30"W, as same is shown on map of STREETER TRACT recorded in Book 24 of Maps at page 14 hereof, records of Riverside County, California.
 2. 2"x2" Redwood Stakes tagged R.E. 1229 set at all points shown thus 0 unless otherwise noted.

This Record of Survey map was approved by the City Council of the City of Riverside, California on the 17th day of March, 1953.
W. J. Waitz
City Clerk of the City of Riverside, California

Examined March 25, 1953
A. C. KEITH
County Surveyor
By *G. T. Worsley* Deputy

CITY # 61

RS 19/44

S-596
R/S 19/44