

19/46
RS 1946

14400

FILED

MAR 25 1952

Jack A. Ross
O.A. Street

Fee \$1.00 Filed 4:30 P.M.

RECORD OF SURVEY

Of a portion of Lot 40, Blk 12, VILLAGE OF ARLINGTON, as Recorded in Map Book 1, Page 62, Records San Bernardino County, California

October 1952

Scale 1"=50'

J. F. Davidson C.E.

Surveyed at the request of L. Webster

I hereby certify that I am a Registered Civil Engineer of the State of California and that this map consisting of one (1) sheet correctly represents a survey made under my supervision during October 1952 and that all monuments shown hereon actually exist and their positions are correctly shown.

J. F. Davidson
Registered Civil Engineer No. 862

This Record of Survey map was approved by the City Council of the City of Riverside on the 12th day of November, 1952.

W. H. ...
City Clerk of the City of Riverside, Calif.

NOTE: Basis of bearings is the center line of Castleman Street as being N. 34° 00' W.

Examined March 25, 1952

A.G. Keith, County Surveyor

By *C. T. Worreley*
Deputy

FB 427-5L

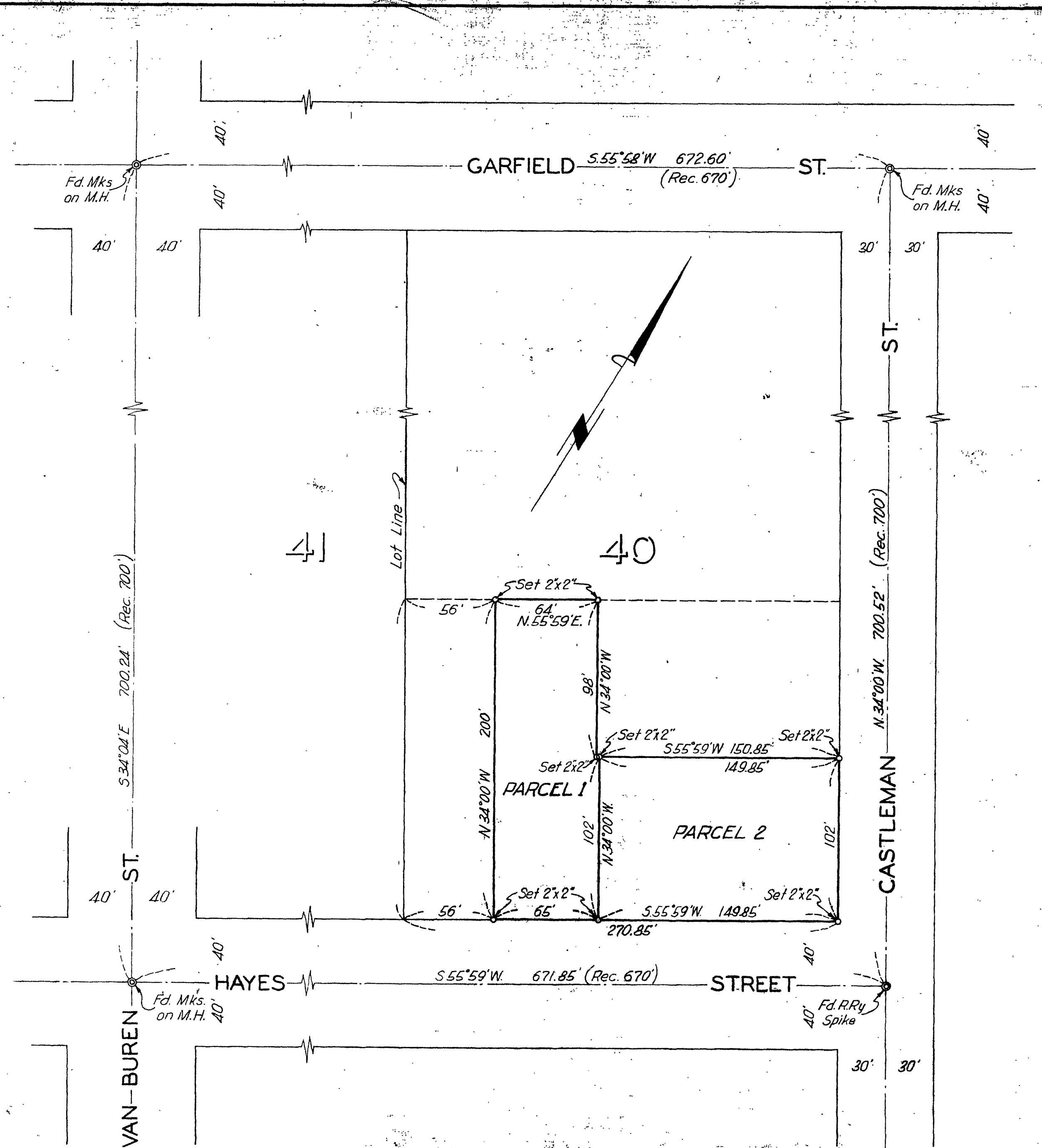

RS 1946

RS 1946