

RS 19/48

# IN THE CITY OF RIVERSIDE RECORD OF SURVEY

Of a portion of Lot 16, Block 2, R.L.&I. Co. Lands, on file in Book 1, page 70,  
of Maps, San Bernardino County, Calif.  
February, 1953 Scale: 1" = 100'  
Donald J. McKee, Licensed Surveyor

**FILED**  
MAR 25 1953  
Jack A. Ross  
City Clerk  
Fee \$1.00 Filed 4:30 P.M.

Surveyed at the request of: Mr. Orvin Smedstad  
Mr. Larry Adams

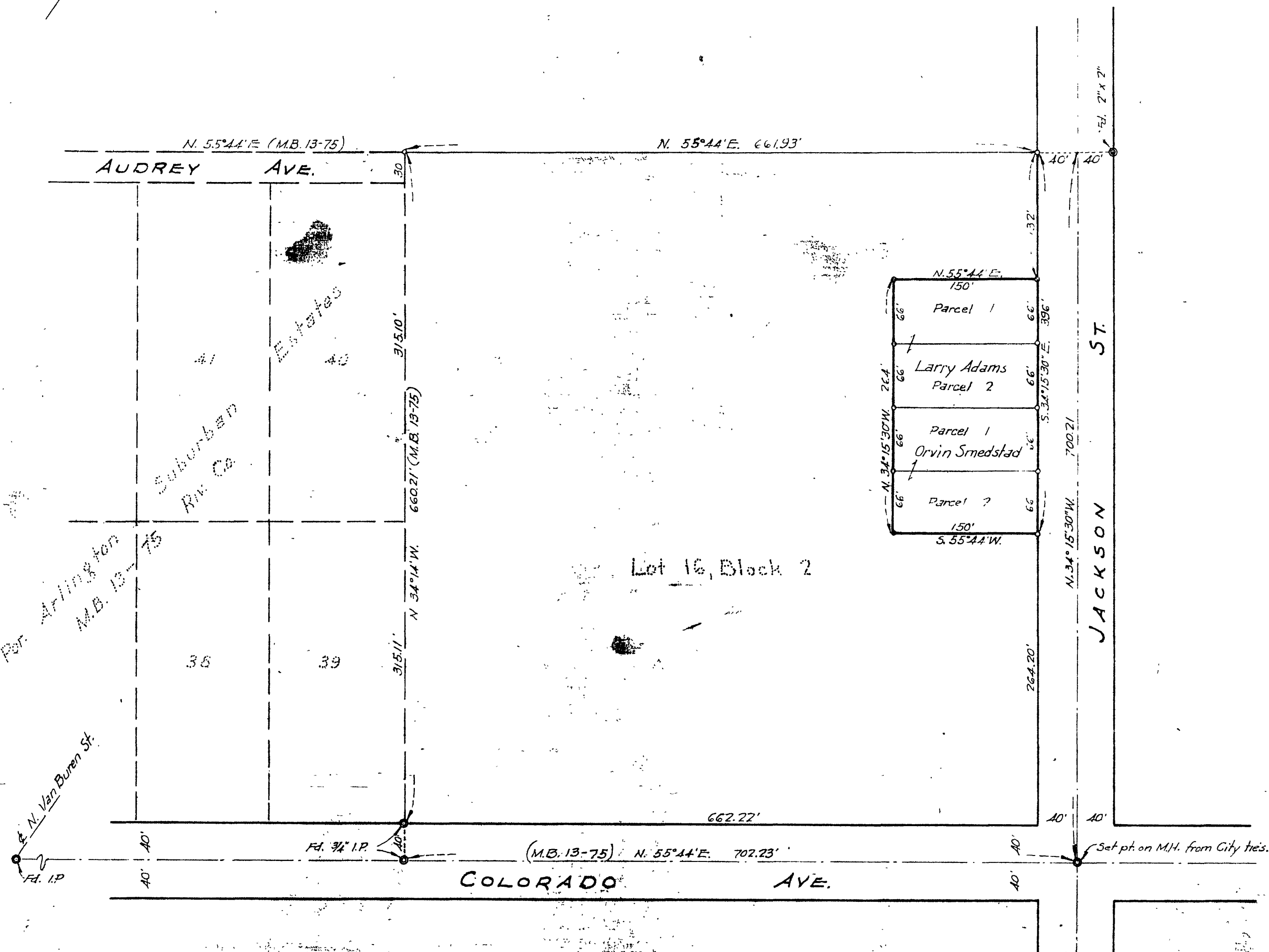

I hereby certify that I am a Licensed Land Surveyor in the State of California, and that this map, consisting of this one (1) sheet, correctly represents a survey made by me in February, 1953, and that all the monuments shown hereon actually exist, and their positions are correctly shown.

Donald J. McKee  
Licensed Land Surveyor No. 1825.

This Record of Survey map was approved by the City Council of the City of Riverside, California on the 17th day of March 1953.

W. J. Waitz  
City Clerk of the City of Riverside, California.

Examined March 25, 1953  
A.C. KEITH, County Surveyor of the County of Riverside, California.

by G. T. Worely  
Deputy.

NOTE: Bearings are based on the center line of Colorado Ave. as being N. 55°44'E. as shown by map of Resub. of a portion of Arlington Suburban Estates, filed in M.B. 13, pg. 75, Records of Riverside County, California.  
• Monuments found as noted.  
• 3/4" Iron pipe monument, tagged "L.S. 1825", set.

RS 19/48

RS 19/48