

19/50
RS 19/50

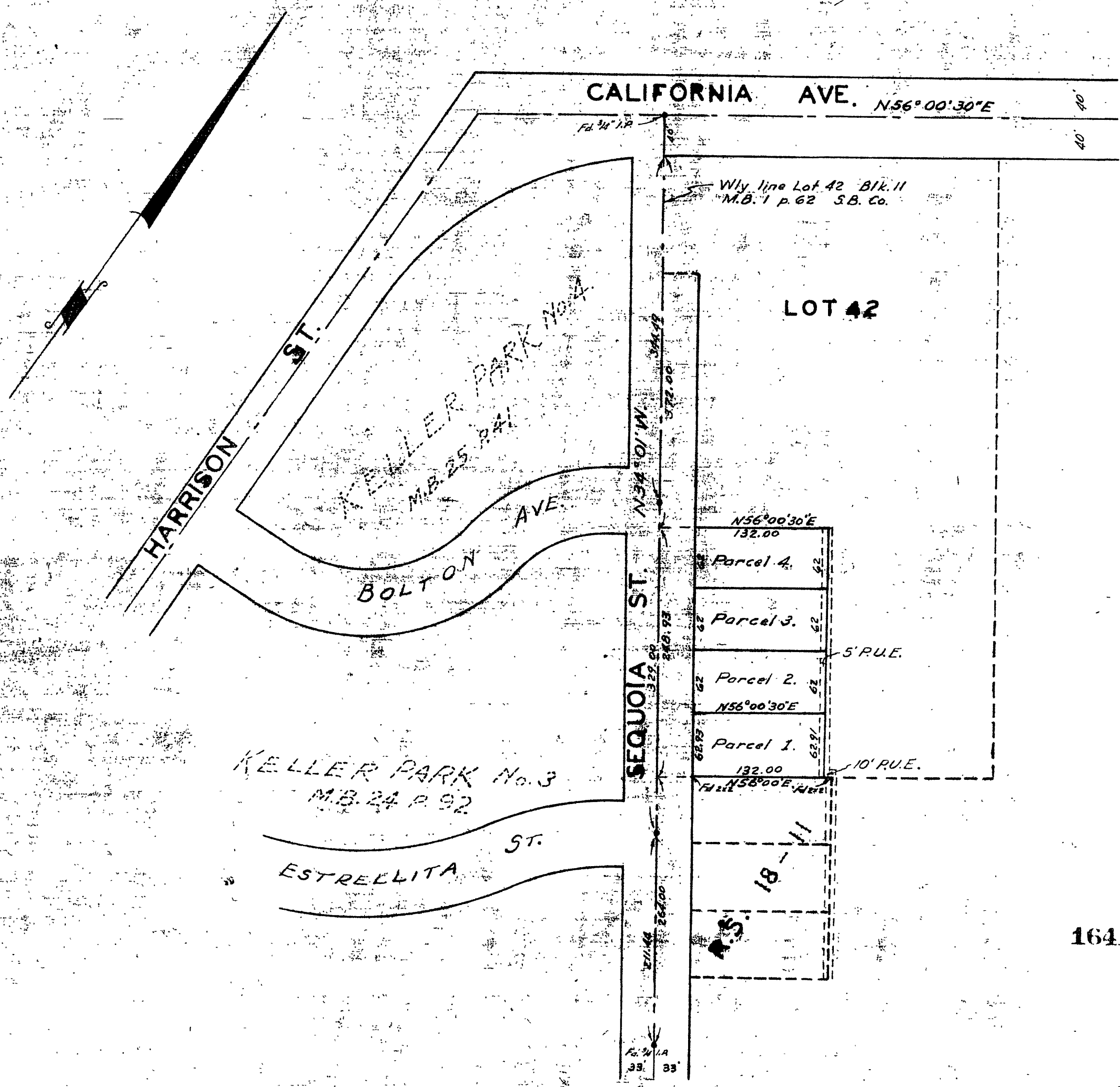

RECORD OF SURVEY

OF A PORTION OF LOT 42 IN BLOCK 11, VILLAGE OF ARLINGTON, M.B. I, PAGE 62, RECORDS OF SAN BERNARDINO COUNTY, CALIFORNIA.

ALBERT E. KELLER
CIVIL ENGINEER

OCTOBER, 1952

SCALE 1"=100'

I hereby certify that I am a Registered Civil Engineer in the State of California and this map consisting of one sheet, correctly represents a survey made under my supervision on the 24 day of October, 1952, and that all monuments shown hereon actually existed and their positions are correctly shown.

Albert E. Keller
Registered Civil Engineer No. 1369

Surveyed at the request of Harold C. McKee

This Record of Survey Map was approved by the City Council of the City of Riverside on the 24th day of March, 1953

W. G. Waitt
City Clerk of the City of Riverside

Examined April 3, 1953

A. C. Keith
County Surveyor, County of Riverside

By *G. T. Woolley*
Deputy

FILED
APR -6 1953

Jack A. Ross
O. A. [Signature]
Fee \$1.00
Filed 4:00 P.M.

Engineers Notes:
The basis of bearing for this survey is the Centerline of Sequoia Street, N34° 01' W, as shown in M.B. 25, page 41, Records of Riverside County California.
• Indicate Monuments found as noted.
2 x 2 Hubs set at all Property Corners.

RS 19/50

RS 19/50