

19/51

FILED

APR 13 1953

Jack A. Ross
O.A. West
Fee \$1.00
Filed 9:00 A.M.

RECORD OF SURVEY

OF A PORTION OF THE N.E. 1/4 OF SECTION 12, T.3S., R.6W.
ACCORDING TO SECTIONALIZED SURVEY OF RANCHO LA
SIERRA SEPULVEDA AS RECORDED IN MAP BOOK 6,
PAGE 70, RECORDS OF RIVERSIDE COUNTY, CALIFORNIA
FEBRUARY 1953
SCALE: 1"=50'

J.F. DAVIDSON C.E.

SURVEYED AT THE REQUEST OF D.A. WARNER, ET AL.

I hereby certify that I am a Registered Civil Engineer of the State of California and that this map consisting of one sheet, correctly represents a survey made under my supervision during February 1953, and that all monuments shown hereon actually exist and their positions are correctly shown.

J.F. Davidson
Registered Civil Engineer No. 862

Note:
Bearings are based on the center line of Bolton Avenue as being N 89° 43' 30" W as shown on map of La Granada, M.B. 12-47, Riverside County Records. Set 2x2 Redwood stakes at all points shown thus.

Examined April 10, 1953

A.C. Keith, County Surveyor

by C.T. Worsley
Deputy

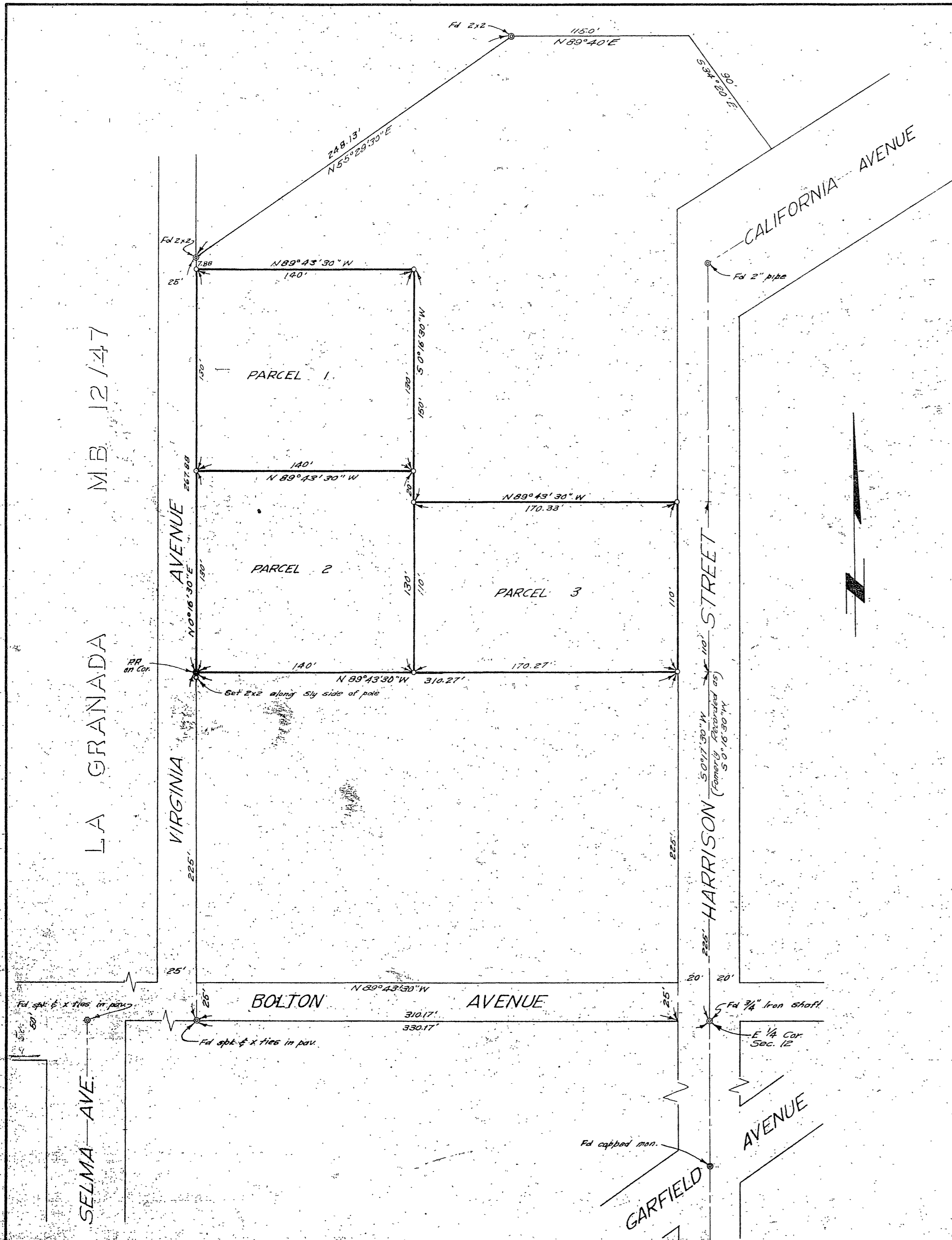

M.B. 12/47

LA GRANADA

SELMA AVE

FB 448-23

RS 19/51