

19/53  
S-644  
RS 19/53

# RECORD OF SURVEY

LOCATED IN THE CITY OF RIVERSIDE  
SHOWING A SURVEY OF LOTS 10 & 11 OF HALL'S ADDITION,  
DIVISION C, M.B. 9, PAGE 3, RECORDS OF SAN BERNARDINO  
COUNTY, CALIFORNIA

FEBRUARY 1953

SCALE: 1" = 40'

J.F. DAVIDSON, CIVIL ENGINEER

SURVEYED AT THE REQUEST OF T.W. PATTERSON

17575

**FILED**

APR 13 1953

Jack A. Ross  
O. A. [unclear]

Fee \$1.00  
Filed 9:00 A.M.

I hereby certify that I am a Registered Civil Engineer of the State of California and that this map consisting of one (1) sheet correctly represents a survey made under my supervision during February 1953, and that all monuments shown hereon actually exist and their positions are correctly shown.

*J. F. Davidson*  
Registered Civil Engineer No. 862

This Record of Survey map was approved by the City Council of the City of Riverside on the 17th day of March, 1953.

*W. J. Waitz*  
City Clerk of the City of Riverside

NOTE  
Basis of bearings is center line of Grove Ave. assumed as N 29° 00' E  
o indicates 2x2 Redwood Stakes painted white set where shown, tagged R.E. 862

Examined April 10, 1953  
A. C. Keith, County Surveyor  
by G. F. Worsley, Deputy

FB 436-78

CITY # 58

RS 19/53

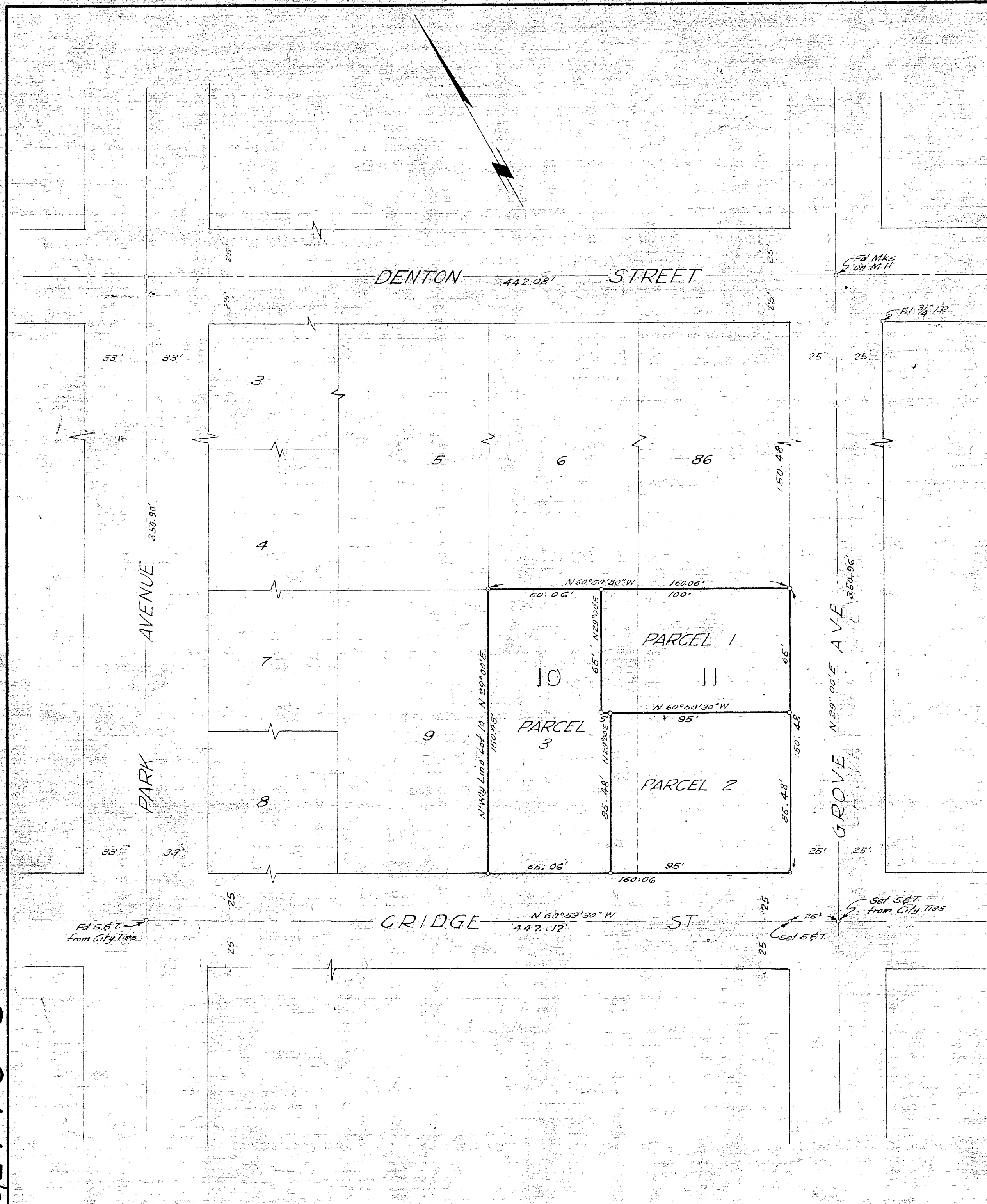

S-644 R/S 19/53