

1804A

FILED

APR 14 1953

Jack A. Ross
O.A. Whit
Fee \$1.00 File # 1408M

RECORD OF SURVEY

OF A PORTION OF THE NW 1/4 OF SEC. 35, T.2S., R.5W., S.B.B.M.
AS SHOWN ON MAP OF PACHAPPA HILL GROVES RECORDED
IN BOOK 4 OF RECORDS OF SURVEY AT PAGE 46 THEREOF,
RECORDS OF RIVERSIDE COUNTY, CALIFORNIA

— BY —
ALBERT A. WEBB ASSOCIATES
CIVIL ENGINEERS
MARCH 1953

Survey made at request of Olivewood Cemetery

I hereby certify that I am a Registered Civil Engineer of the
State of California and that this map correctly represents a survey
made under my supervision during March 1953 and that all monuments
shown hereon actually exist and their positions are correctly shown

Albert A. Webb
Registered Civil Engineer No. 7702

Basis of Bearings is the center line of Central Ave., taken as
N. 88° 31' W., as shown on map of Pachappa Hill Groves recorded in
Book 4 of Records of Survey at page 46 thereof, Records of
Riverside County, California.

Set 3/4" Iron Pipe at all points shown thus •
Fd 2x2 on Track of A.T. & S.F. R.R. at all points shown thus ⊙

Examined April 14, 1953
A.C. KEITH
County Surveyor
By G.T. Worsley Deputy

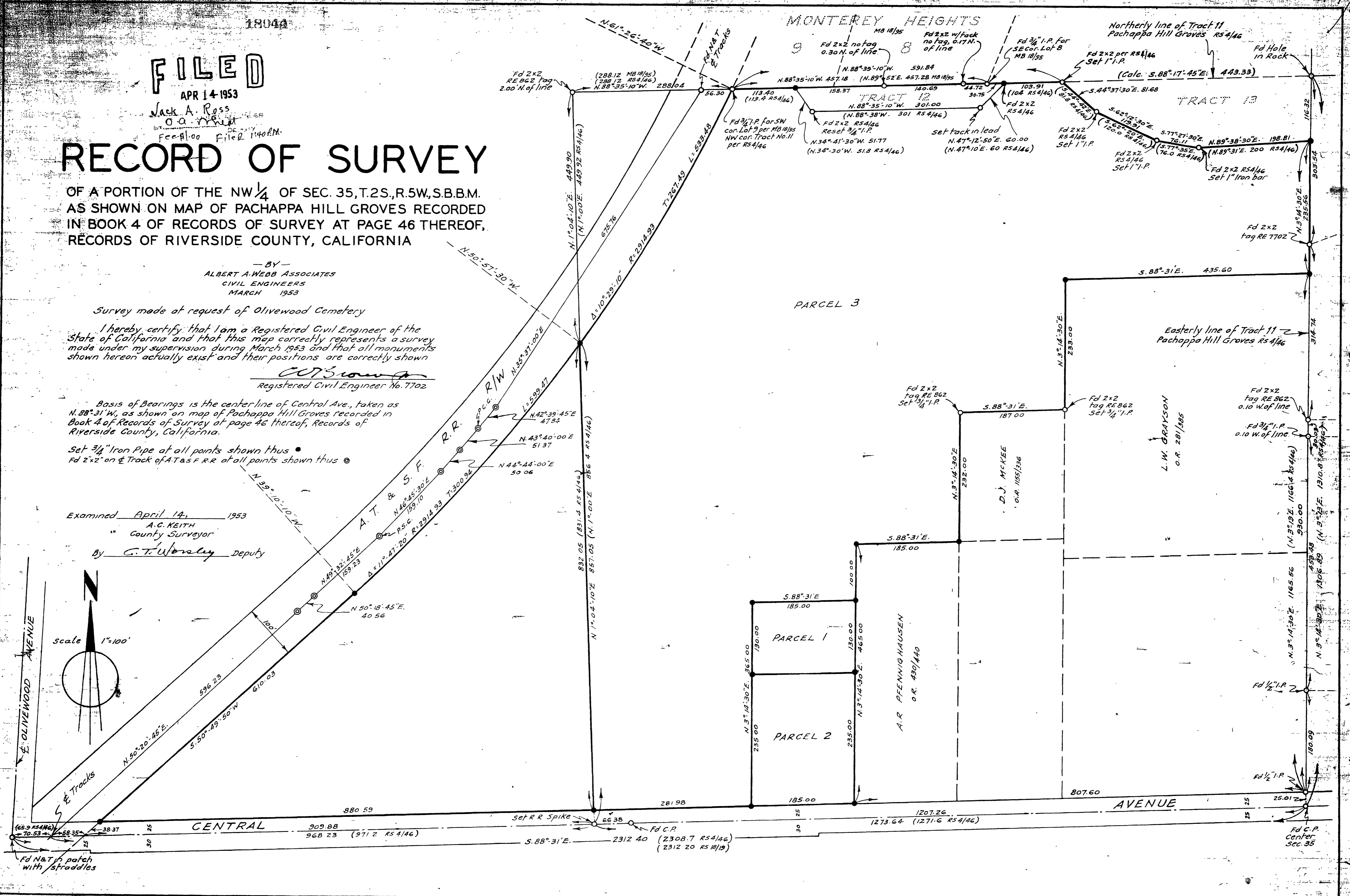
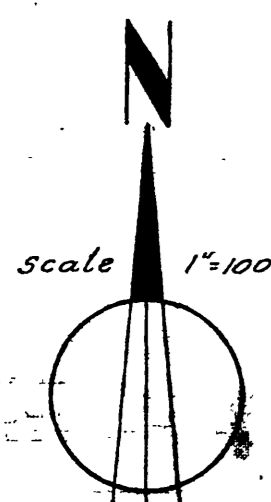

RS 19/56