

19/59

IN THE CITY OF RIVERSIDE RECORD OF SURVEY

20052

OF Lot 9, Madison Park, Recorded in M.B. 14, pg. 83, Rec. of Riverside, County, Calif.
March, 1953

Scale: 1" = 60'

Donald J. McKee, L.S.

Surveyed at the request of Mr. C. C. Carr

FILED

APR 24 1953

Jack A. Ross
City Clerk

Filed 10:50 A.M.

Fee \$1.00

S=645
RS 19/59

I hereby certify that I am a Licensed Land Surveyor in the State of California, and that this map, consisting of this one (1) sheet, correctly represents a survey made by me in March 1953, and that all the monuments shown hereon actually exist and their positions are correctly shown.

Donald J. McKee
Licensed Land Surveyor No. 1825

This Record of Survey map was approved by the City Council of the City of Riverside, California on the 14th day of April 1953

W. J. ...
City Clerk of the City of Riverside, California

Examined April 24, 1953

A. C. Keith
County Surveyor of Riverside, County, Calif.

by C. T. Worsley
Deputy

NOTE: Bearings are based on the center line of Hoover Street as being S 34°00'E as shown on Sheet No. 2, Madison Park, filed in Map Book 14, page 83, Records of Riverside County, California
Monuments found as noted
• 2"x2" Redwood stakes, tagged L.S. 1825, set at all corners.

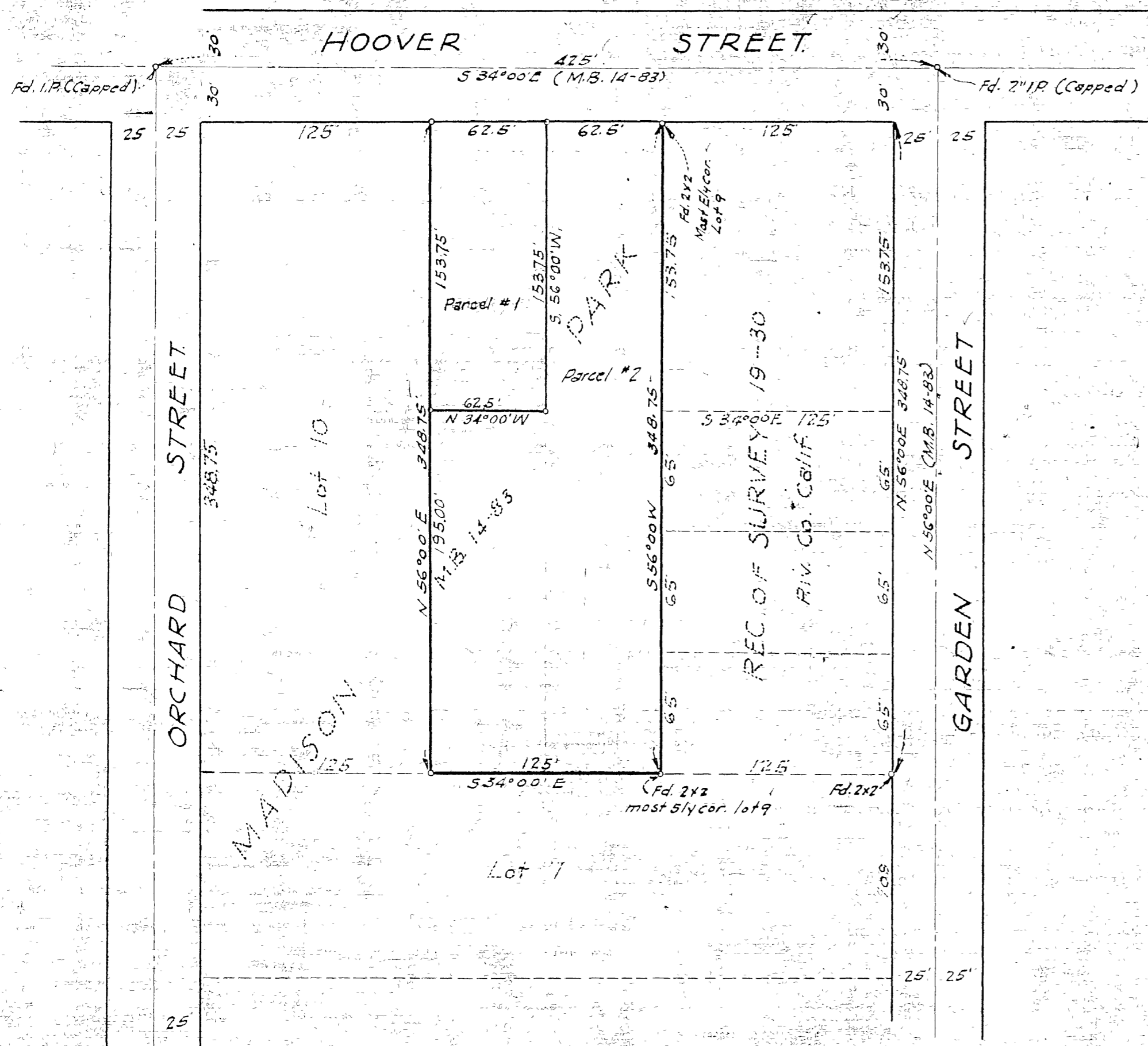

S=645
RS 19/59

CITY #69

RS 19/59