

19/60
S-646
RS 19/60

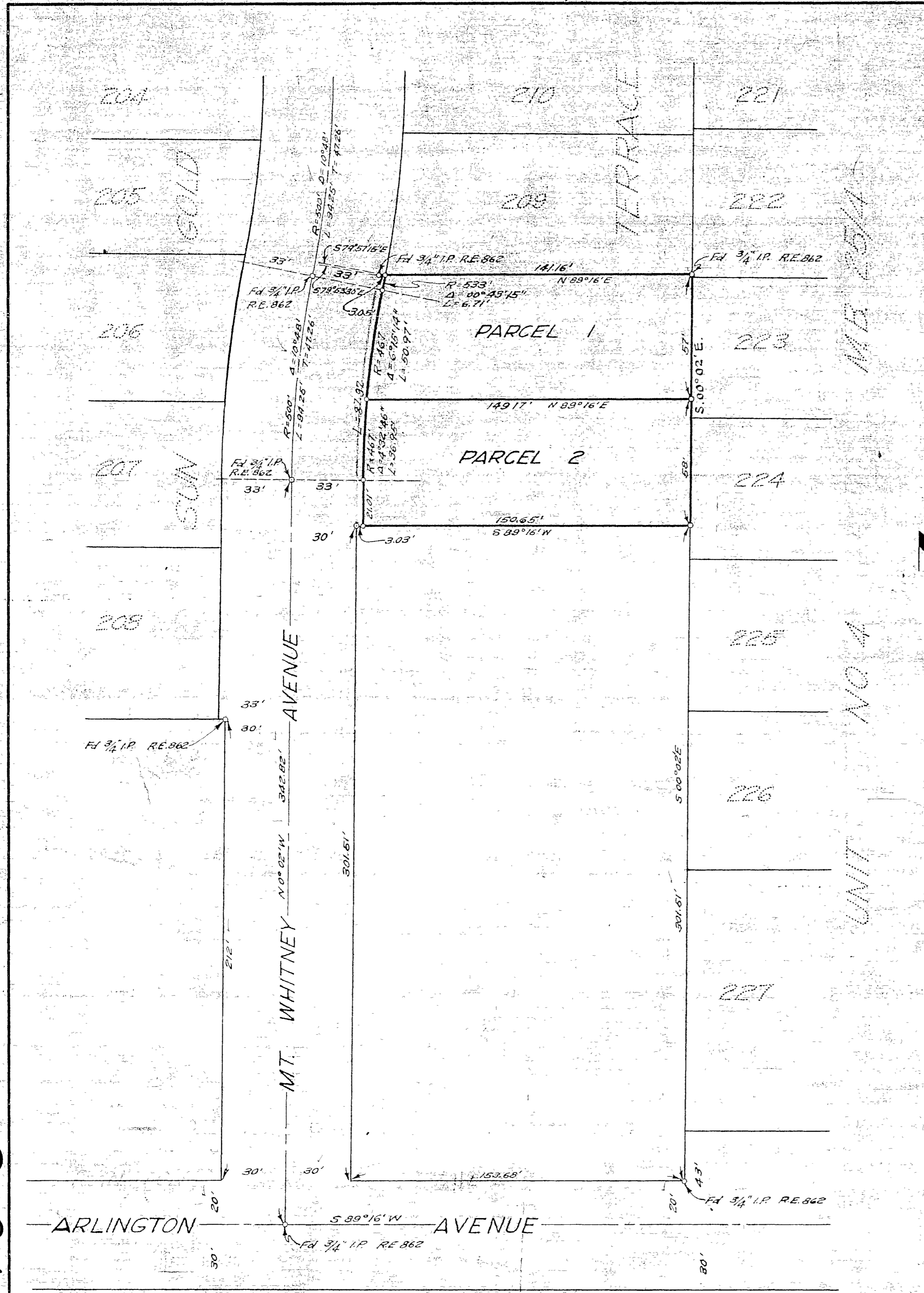

RECORD OF SURVEY

LOCATED IN THE CITY OF RIVERSIDE
SHOWING A SURVEY OF A PORTION OF THE S.W. 1/4
OF THE S.E. 1/4 OF SECTION 34. T.2S., R.5W.,
S.B.B. & M.

FEBRUARY 1953

SCALE: 1" = 40'

J.F. DAVIDSON, CIVIL ENGINEER

Surveyed at the request of JOHNSON, INC.

I hereby certify that I am a Registered Civil Engineer of the State of California and that this map consisting of one (1) sheet correctly represents a survey made under my supervision during February 1953, and that all monuments shown herein actually exist and their positions are correctly shown.

J. F. Davidson
Registered Civil Engineer No. 862

20083
FILED
APR 24 1953
Jack A. Ross
O.A. [Signature]
Fee \$1.00
Filed 1:55 PM

This Record of Survey map was approved by the City Council of the City of Riverside on the 14th day of April, 1953.

W. J. [Signature]
City Clerk of the City of Riverside

Note:
Basis of bearings is the center line of Mt. Whitney Avenue as shown on Map of Sun Gold Terrace, Unit No. 4, M.E. 25, Page 4 Riverside County Records
o indicates 2x2 Redwood stakes painted white set where shown, tagged R.E. 862

Examined April 24, 1953
A.C. Keith, County Surveyor
by *G. T. Worsley*
Deputy

CITY # 62

RS 19/60

S-646 R/S 1/9/60