

# RECORD OF SURVEY

of a Portion of Lot 42 in Bk II Village of Arlington as shown  
by Map on file in Bk. I of Maps Pg. 62 Records of San Bernardino Co. Calif.

Dec. 1952

Albert E. Keller

Scale 1" = 100'

Reg. Civil Engineer

FILED

MAY - 1953

REC'D  
MAY 10 1953

Surveyed at request of Morris Robinson, Kapt. Rose and Clarice Erickson

I hereby certify that I am a Registered Civil Engineer in the State of California and that this map consisting of one sheet correctly represents a survey made by me in Oct. 1952 and that all the monuments shown hereon actually exist and their position is correctly shown

Albert E. Keller  
Registered Civil Engineer No. 1367

Bearings are based on the center line of Sequoia St shown as N. 34° 01' W. on Keller Park No. 4 Rec. M.B. 25 P. 41 Records of Riverside Co. Calif.

2x2 Stakes set at all corners unless otherwise noted

Examined May 6, 1953  
A. G. Keith  
County Surveyor Riverside County  
by G. T. Worley  
Deputy

This Record of Survey Map was approved by the City Council of the City of Riverside on the 28th day of April 1953

*[Signature]*  
City Clerk of Riverside

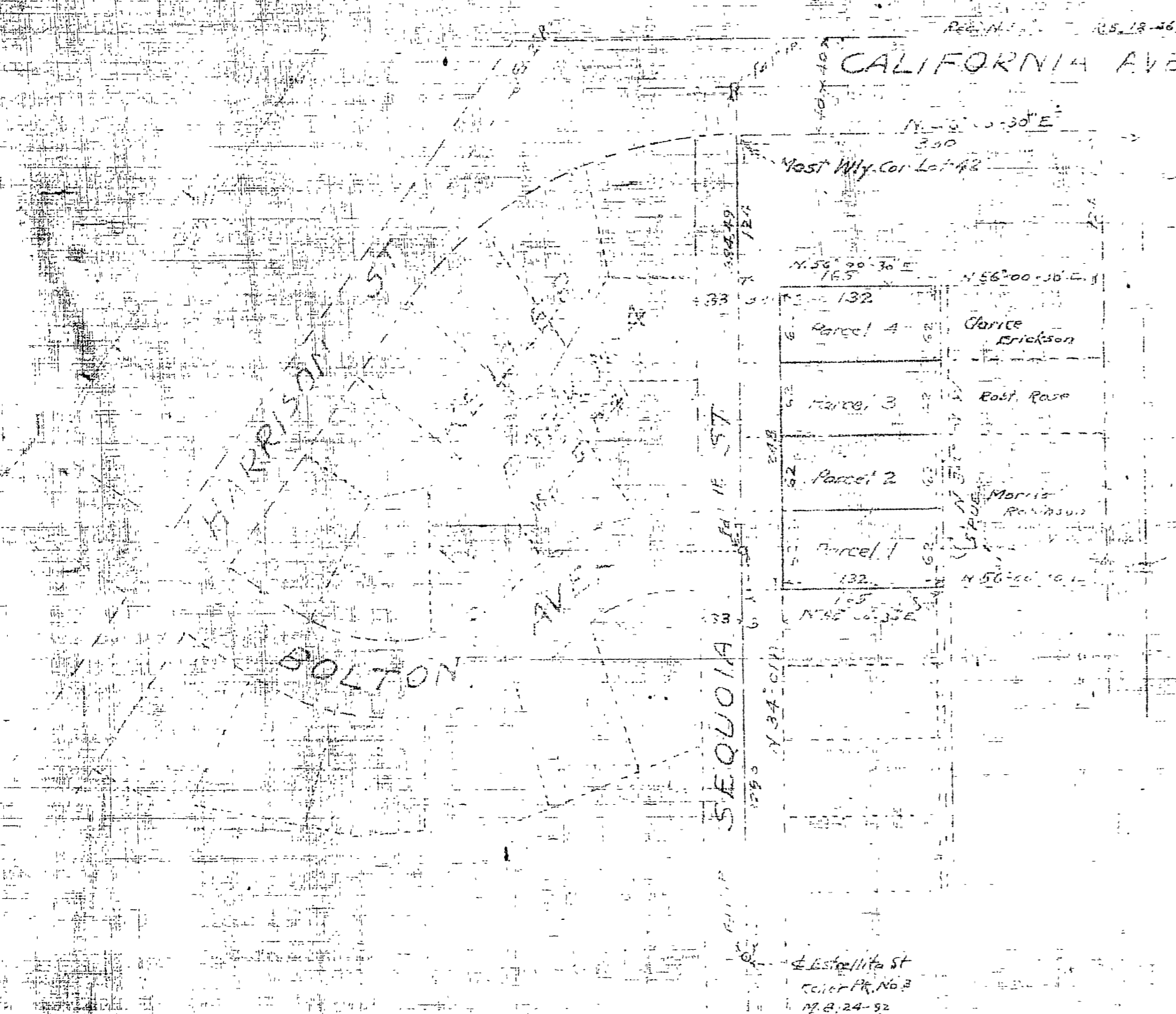

RS 19/62

RS 19/62

RS 19/62