

19/63
S-647
RS 19/63

RECORD OF SURVEY

LOCATED IN THE CITY OF RIVERSIDE
SHOWING A SURVEY OF A PORTION OF THE S.W. 1/4
OF THE S.E. 1/4 OF SECTION 33, T.2S., R.5W., S.B.B.&M.

MARCH 1953

SCALE: 1" = 50'

J.F. DAVIDSON, CIVIL ENGINEER

22829

Surveyed at the request of S.D. Young, et al

FILED

MAY -8 1953
Jack A. Ross
O.C. Clerk
Fee \$1.00
Filed 3:15 P.M.

I hereby certify that I am a Registered Civil Engineer of the State of California and that this map consisting of one (1) sheet correctly represents a survey made under my supervision during March, 1953, and that all monuments shown hereon actually exist and their positions are correctly shown.

J.F. Davidson
Registered Civil Engineer No. 86E

This Record of Survey Map was approved by the City Council of the City of Riverside on the 23rd day of April, 1953

W. Ellwain
City Clerk of the City of Riverside, California

NOTE:
Basis of bearing is the center line of Sierra Street as being N.89°33'30"E as shown on map of Granada Tract No. 2, M.B. 24/98, Records of Riverside County
o indicates 2x2 Redwood Stakes, painted white, tagged R.E. 862 unless otherwise noted.

Examined May 8, 1953
A.C. Keith, County Surveyor
by C.T. Worsley Deputy

CITY # 67

FB 439-62

RS 19/63

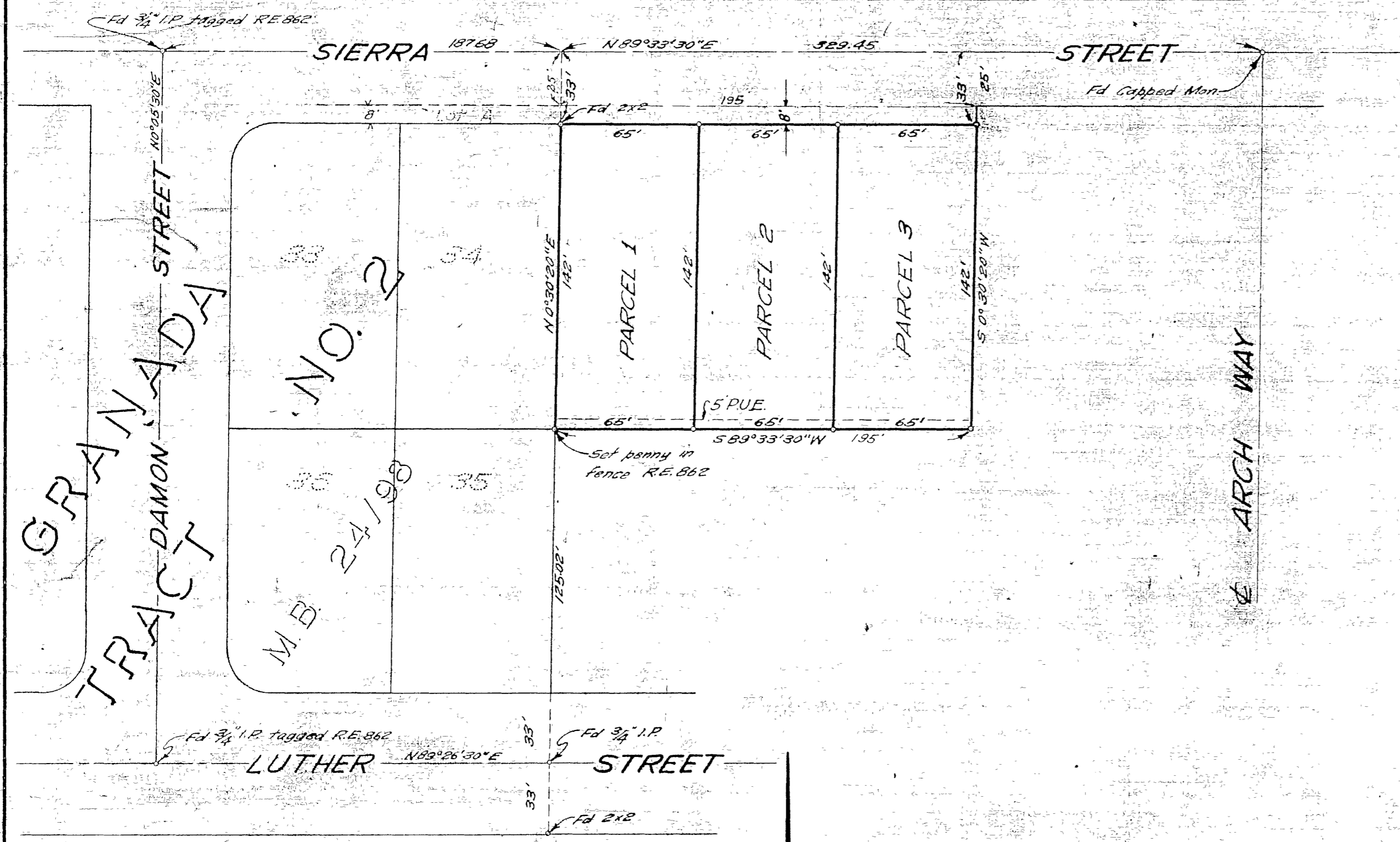

S-647
R/S
19/63