

IN THE CITY OF RIVERSIDE RECORD OF SURVEY

Of a portion of the rectangular Southwesterly 1/2 of Lot 36, Block 12, Village of
Arlington as shown by map on file in M.B. 1, page 62, Records of San Bernardino County, Calif.
February, 1953 Scale: 1 in. = 40 ft.

Donald J. McKee, Licensed Surveyor

Surveyed at the request of: Margaret E. Rudd.

I hereby certify that I am a Licensed Land Surveyor in the State of California, and that this map, consisting of this one (1) sheet, correctly represents a survey made by me in February, 1953, and that all the monuments shown hereon actually exist, and their positions are correctly shown.

Donald J. McKee
Licensed Land Surveyor No. 1825.

This Record of Survey map was approved by the City Council of the City of Riverside, California on the 21st day of April, 1953.

W. L. Swartz
City Clerk of the City of Riverside, Calif.

Examined May 8, 1953

A. C. KEITH, County Surveyor of Riverside
County, California.

by C. T. Worley
Deputy

NOTE: Bearings are based on the center line of Magnolia Avenue as being N. 56° 00' E, as shown on Record of Survey map filed in Book 12, page 97, Records of Riverside County California.
• Monuments found as noted
2"x2" Redwood stakes, tagged "LS. 1825", set at all corners, unless otherwise noted.

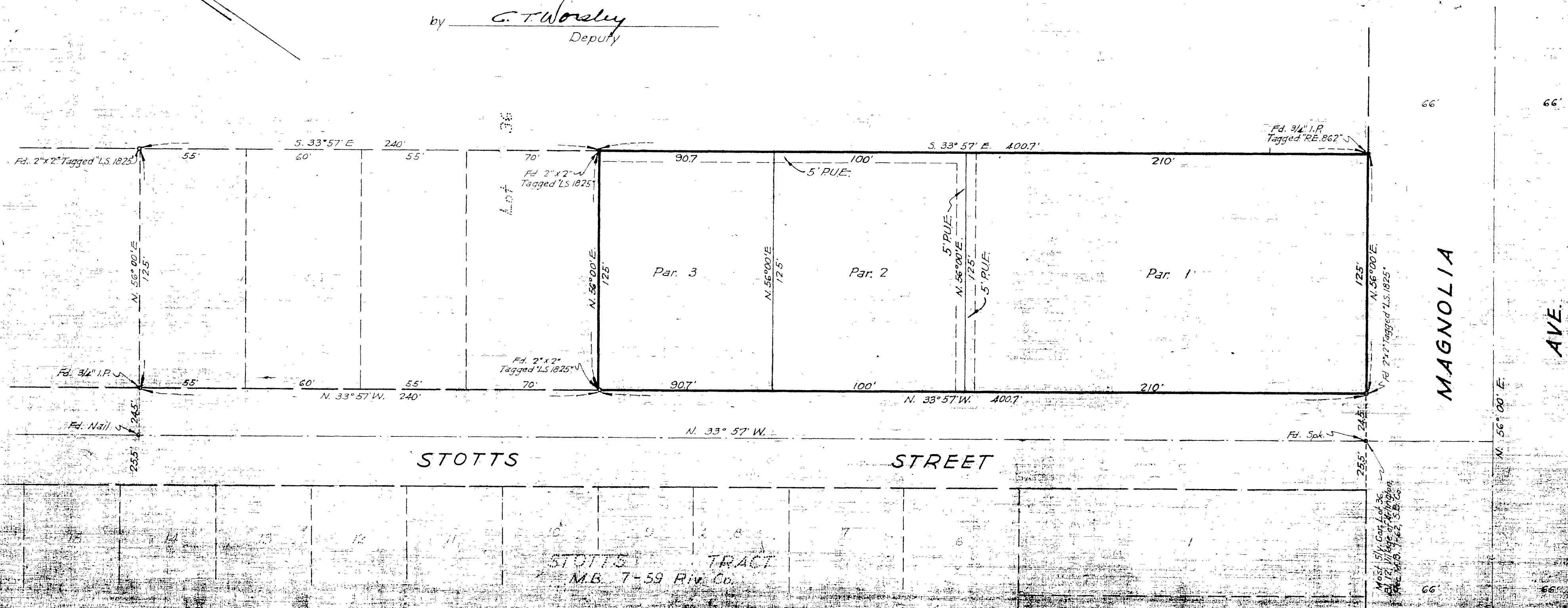

22829

FILED
MAY - 8 1953
Jack A. Ross
O. A. [unclear]
Fee \$1.00
Filed 3:15 PM

RS 19164