

19/66

Sheet 1 of 2 Sheets

22881

FILED

MAY - 8 1953  
Jack A. Ross  
D.A. [unclear]  
Fee \$1.00 Filed 3:15 PM.

# RECORD OF SURVEY

OF A PORTION OF LOT 5 OF EVANS RIO RANCHO AS RECORDED IN BOOK 10 OF MAPS AT PAGES 52-54, RECORDS OF RIVERSIDE COUNTY, CALIFORNIA, IN THE RUBIDOUX RANCHO

-BY-  
MARCH 1953 ALBERT A. WEBB ASSOCIATES CIVIL ENGINEERS SCALE - 1"=300'

Survey made at request of W.W. Naylor

I hereby certify that I am a Registered Civil Engineer of the State of California and that this map consisting of two (2) sheets correctly represents a survey made under my supervision during September 1952 and that all monuments shown hereon actually exist and their positions are correctly shown

*Albert A. Webb*

Registered Civil Engineer No 1229

Basis of Bearings is the Southerly line of Mission Boulevard, taken as N 58° 29' 00" W, as same is shown on map of Evans Rio Rancho recorded in Book 10 of Maps at pages 52-54 thereof, Records of Riverside County, California.

Set 3/4" I.P. tagged R.E. 1229 at all points shown thus o unless otherwise noted.

Examined May 8, 1953

A.C. KEITH  
County Surveyor

By *C.T. Worsley* Deputy

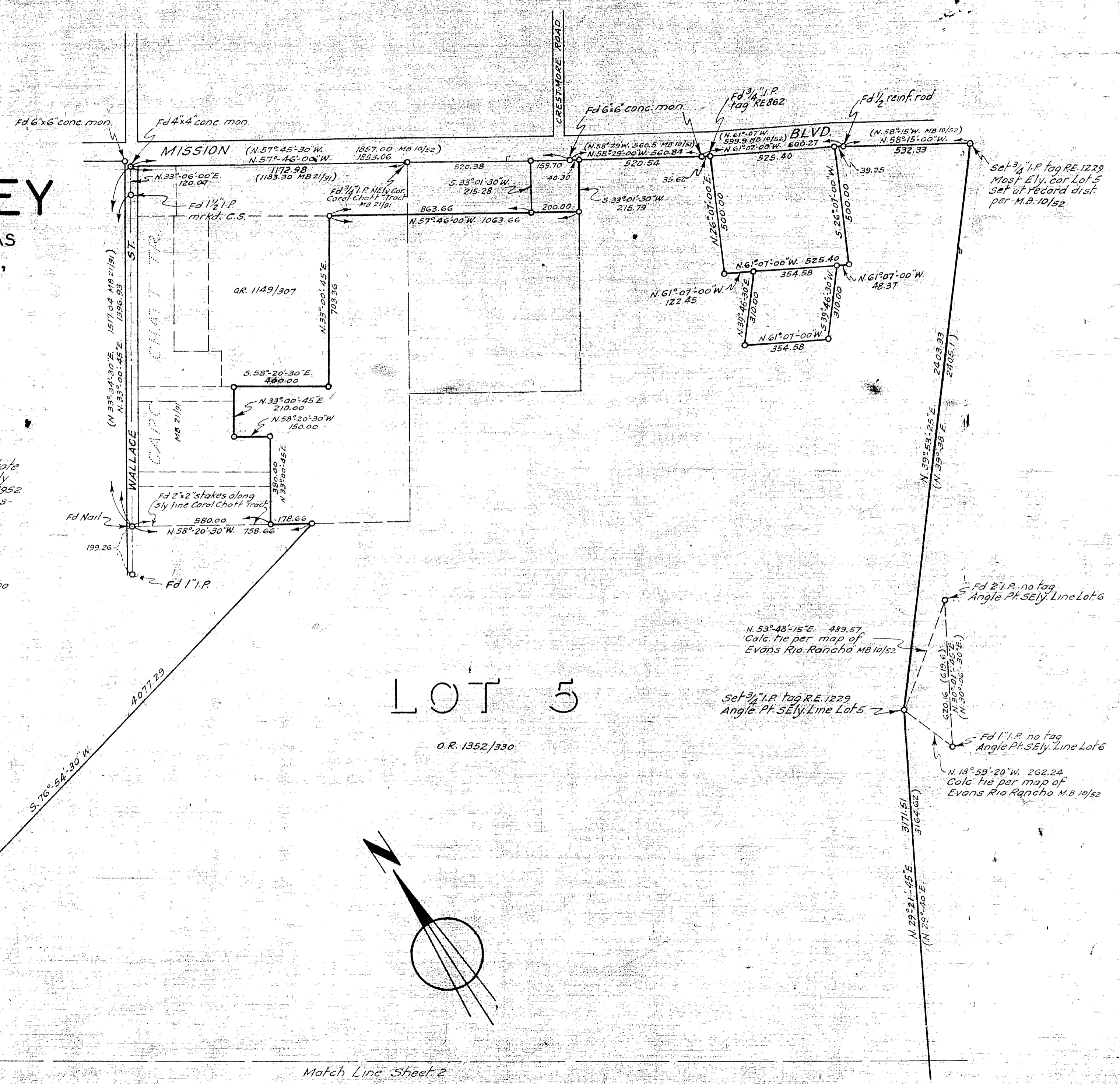

Match Line Sheet 2

RS 19/66

