

19/74  
S-648  
RS 19/74

25261

# RECORD OF SURVEY

LOCATED IN THE CITY OF RIVERSIDE

SHOWING A SURVEY OF A PORTION OF BLOCK 1, RANGE 13 OF THE TOWN OF RIVERSIDE AS SHOWN BY MAP ON FILE IN BOOK 7, PAGE 17 OF MAPS OF SAN BERNARDINO COUNTY, CALIFORNIA

APRIL 1953

SCALE: 1"=50'

J.F. DAVIDSON, CIVIL ENGINEER

FILED

MAY 22 1953  
Jack A. Ross  
O.A. [unclear]  
Fec #1.00  
Filed 11:10 AM

Surveyed at the request of R.H. Kruger

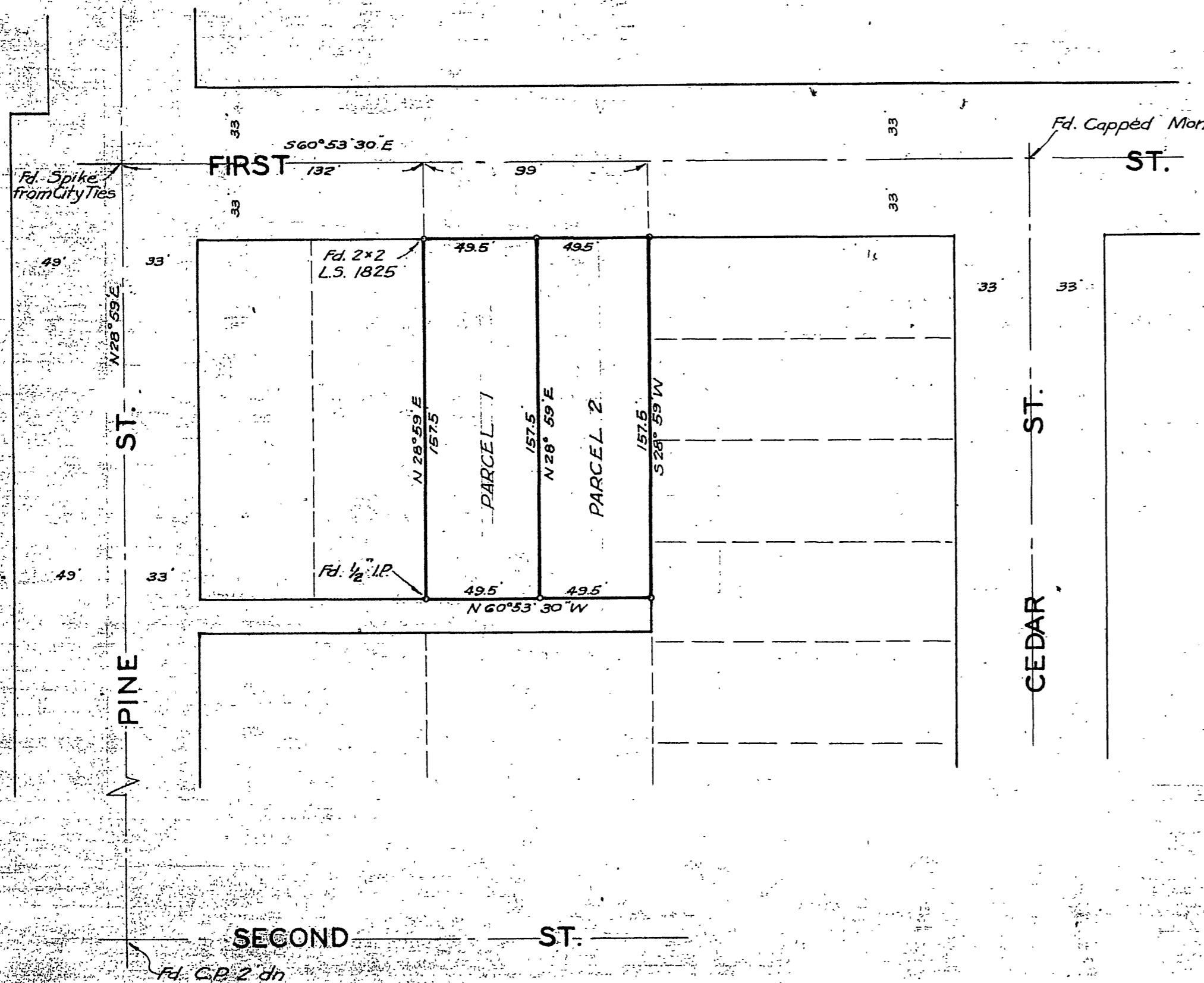

This Record of Survey Map was approved by the City Council of the City of Riverside on the 12<sup>th</sup> day of May 1953.

*[Signature]*  
City Clerk of the City of Riverside

Examined May 22, 1953  
A.C. Keith, County Surveyor  
by G.T. Worsley, Deputy

Note: Bearings are based on the centerline of Pine St as being N 28° 59' E as shown on Resubdivision of Lot E amended Map of Indian Hill Tract M.B. 10/93. 2x2 Redwood Stakes set at all corners shown thus ◦ unless noted otherwise.

I hereby certify that I am a Registered Civil Engineer of the State of California and that this map consisting of one sheet correctly represents a survey made under my supervision during April 1953 and that all monuments shown hereon actually exist and their positions are correctly shown.

*[Signature]*  
Registered Civil Engineer No 867

FB 439-76

CITY # 7A

RS 19/74

S-648 R/S  
19/74