

19/78

25268

FILED

MAY 22 1953
Jack A. Ross
O. A. Heat
Fee \$1.00
Filed 11:10 A.M.

RECORD OF SURVEY

OF A PORTION OF LOTS 4 AND 5 ORANGE GROWERS BANK ADDITION AS RECORDED IN MAP BOOK 2 PAGE 40 RECORDS OF RIVERSIDE COUNTY

FEBRUARY 1953

J. F. DAVIDSON, C.E.

SCALE 1"=50'

SURVEYED AT THE REQUEST OF IVY EVANS

I hereby certify that I am a Registered Civil Engineer of the State of California and that this map, consisting of one (1) sheet, correctly represents a survey made under my supervision during February 1953, and that all monuments shown hereon actually exist and their positions are correctly shown.

J. F. Davidson
Registered Civil Engineer No 862

This record of survey map was approved by the City Council of the City of Riverside on the 28th day of April, 1953

W. W. Waitz
City Clerk of the City of Riverside

NOTE:
Bearings are based on the center line of Columbia Avenue as being S 89° 56' E as shown on Record Survey 13-42 Records of Riverside County, California
Monuments found and set as noted.

Examined May 22, 1953

A. C. Keith, County Surveyor

by *E. T. Worsley*
Deputy

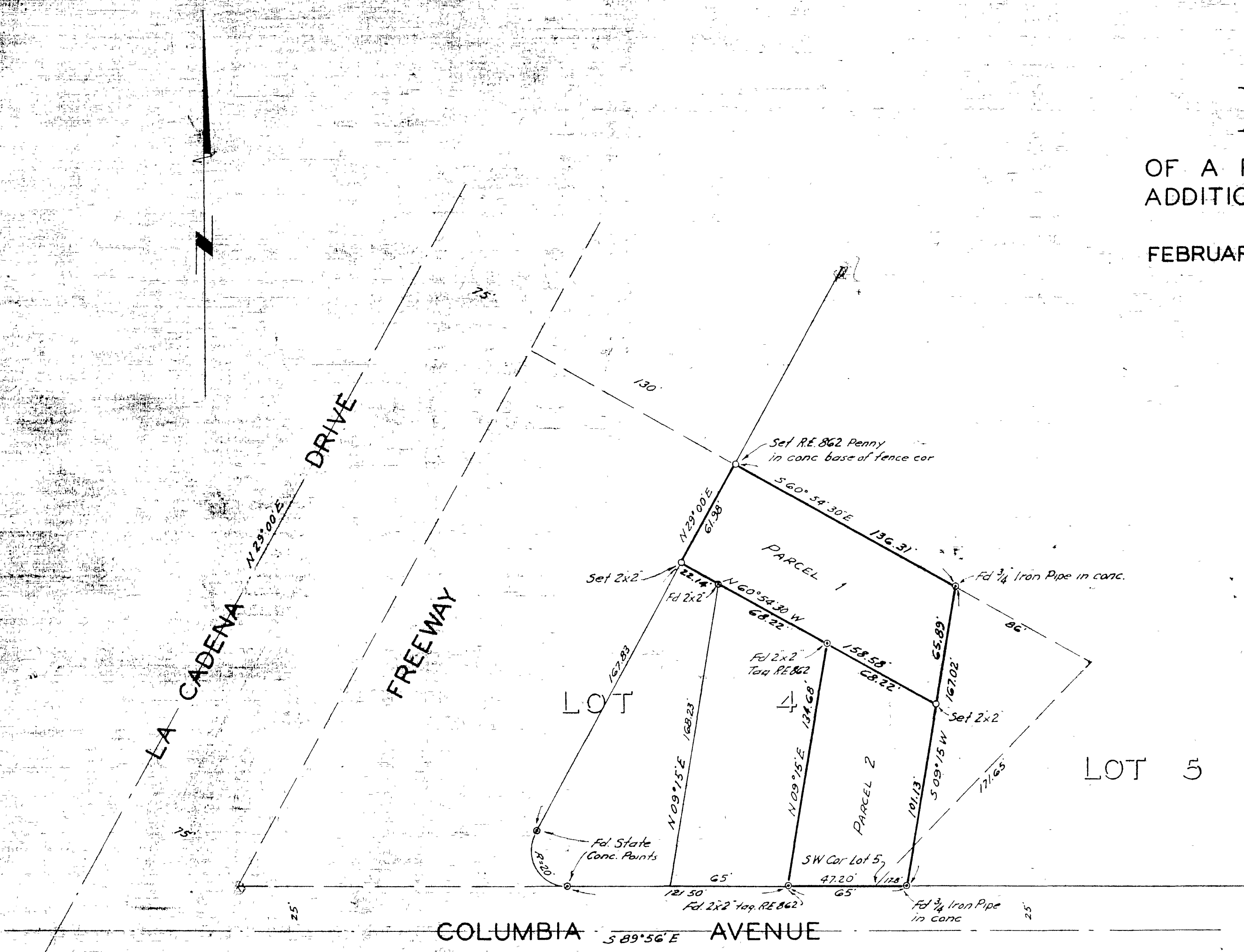

RS 19/78

RS 19/78

RS 19/78