

19/80

S-650
RS 19/80

IN THE CITY OF RIVERSIDE RECORD OF SURVEY

26273

Of a portion of Lot 9, Madison Park, filed in M.B. 14, pg. 83, Rec. of Riverside County, Calif.

April, 1953

Scale: 1" = 60'

Donald J. McKee, Licensed Surveyor

FILED

MAY 28 1953

Jack A. Ross

County Clerk

Fee \$1.00

Filed 10:50 A.M.

Surveyed at the request of Mr. C.C. Carr.

I hereby certify that I am a Licensed Land Surveyor in the State of California, and that this map, consisting of this one (1) sheet, correctly represents a survey made by me in April, 1953, and that all the monuments shown hereon actually exist and their positions are correctly shown.

Donald J. McKee

Licensed Land Surveyor No. 1825.

This Record of Survey map was approved by the City Council of the City of Riverside, California on the 19th day of May 1953.

W. G. White

City Clerk of the City of Riverside, California.

Examined May 28th 1953.

A.C. KEITH, County Surveyor of Riverside County, Calif.

by G. T. Worsley
Deputy

NOTE: Bearings are based on the center line of Hoover Street as being S. 34°00'E. as shown on Sheet No. 2, Madison Park, filed in Map Book 14, page 83, Records of Riverside County, California.

- ⊙ Monuments found as noted.
- 2"x2" Redwood stakes set or found as noted.

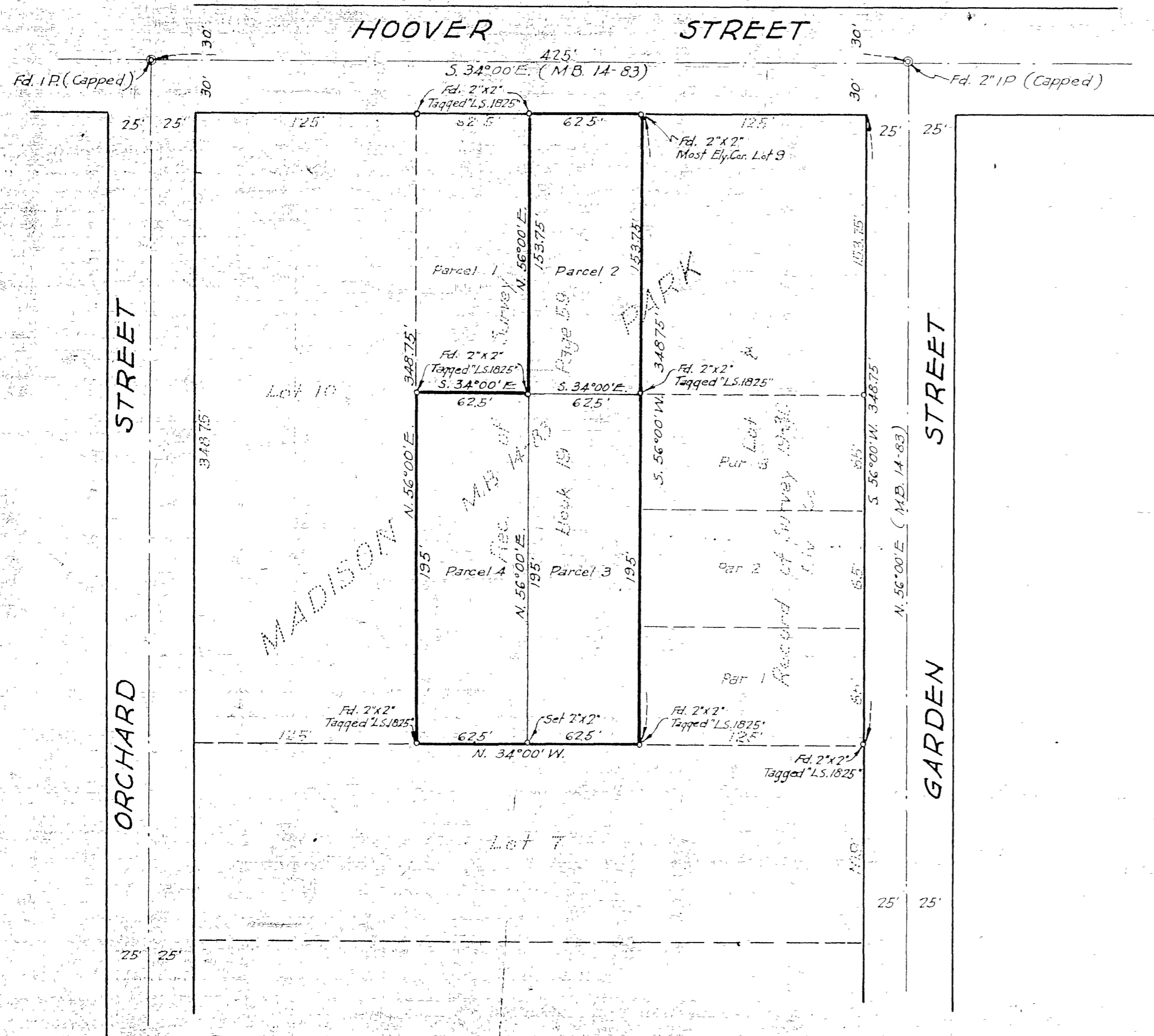

S-650
RS 19/80

CITY # 76

RS 19/80