

# IN THE CITY OF RIVERSIDE RECORD OF SURVEY

26274

Of a portion of Lot 8, Madison Park, Rec. in M.B. 14, pg. 83, Rec. of Riverside County, Calif.  
April, 1953

Scale: 1" = 60'

Donald J. McKee, L.S.

**FILED**  
MAY 28 1953  
Jack A. Ross  
O. A. [unclear]  
Fec \$1.00  
File 2 10:50

Surveyed at the request of Mr. Tom P. Westerfield

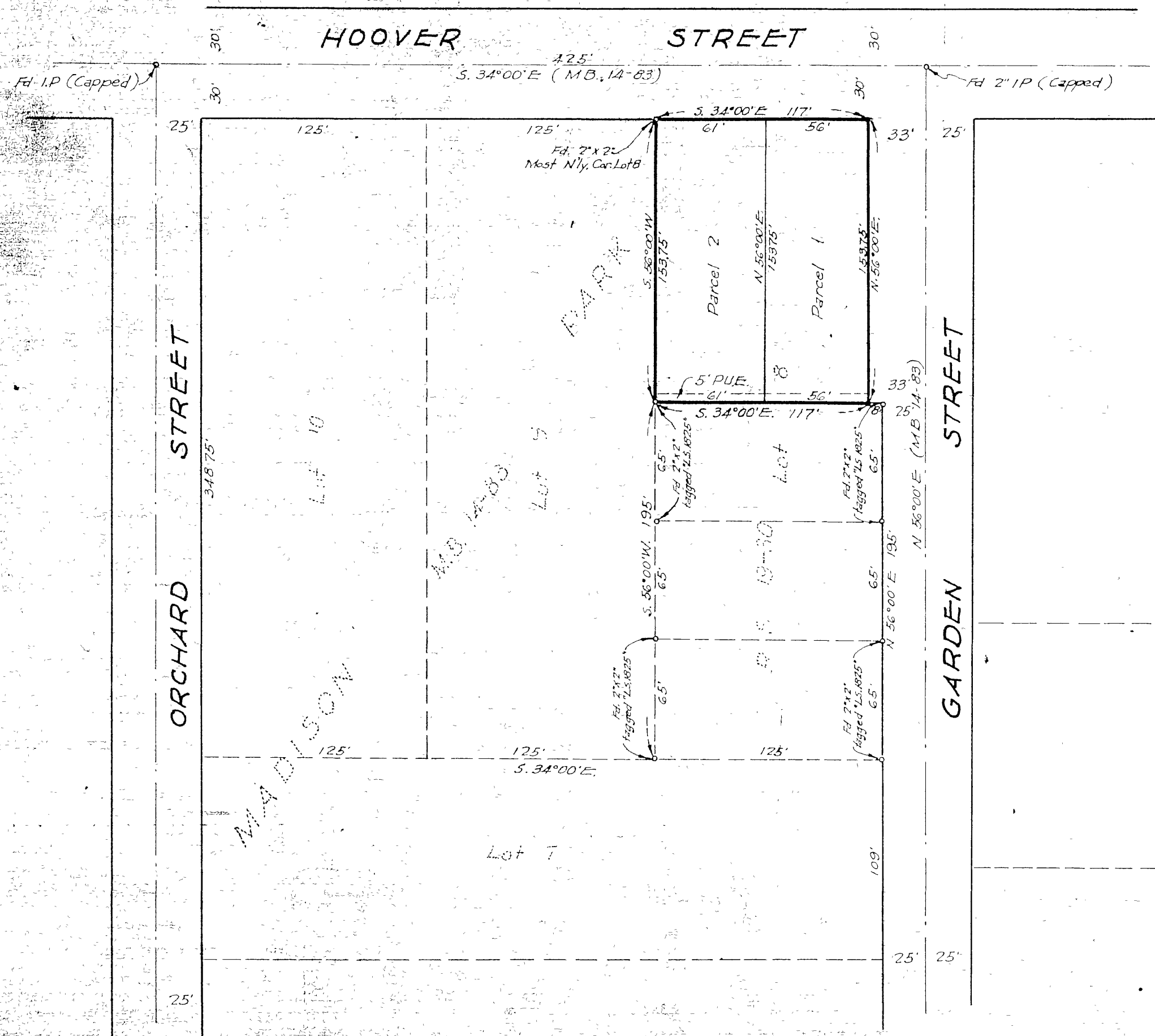

I hereby certify that I am a Licensed Land Surveyor in the State of California, and that this map, consisting of this one (1) sheet, correctly represents a survey made by me in April 1953, and that all the monuments shown hereon actually exist, and their positions are correctly shown.

Donald J. McKee  
Licensed Land Surveyor No. 1825

This Record of Survey map was approved by the City Council of the City of Riverside, California on the 19<sup>th</sup> day of May 1953.

J. E. [unclear]  
City Clerk of the City of Riverside, California.

Examined May 28, 1953.

A. C. Keith  
County Surveyor of Riverside County, Calif.

by G. T. Worsley  
Deputy.

NOTE: Bearings are based on the center line of Hoover Street, as being S 34° 00' E, as shown on Sheet No. 2, Madison Park, filed in Map Book 14, page 83, Records of Riverside County, California.  
• Monuments found as noted  
• 2"x2" Redwood stakes, tagged L.S. 1825, set, unless otherwise noted.

19/81  
\$=651  
RS 19/81

S-651 R/S  
19/81