

19/82

IN THE CITY OF RIVERSIDE RECORD OF SURVEY

Of a portion of Lot 3, Block 56, Arlington Heights as shown by map filed in
Book 11 of Maps, pages 20 & 21, Records of San Bernardino County, California,
April, 1953
Scale: 1" = 100'
Donald J. McKee, Licensed Surveyor

27634

FILED
JUN - 5 1953
Jack A. Ross
O.A. Ross
Fee \$1.00
Filed 12:35 P.M.

Surveyed at the request of Sybil M. Lewis.

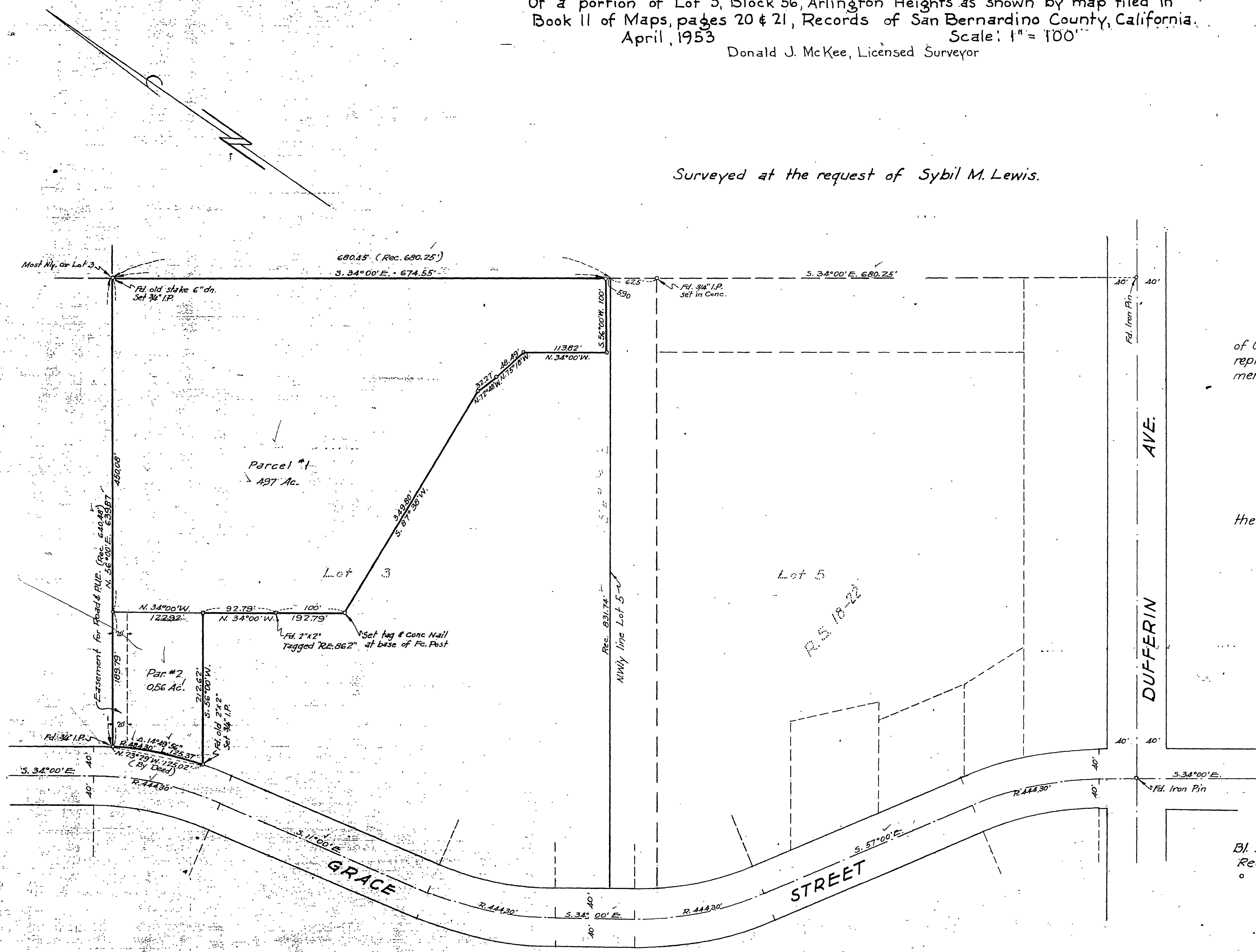

I hereby certify that I am a Licensed Land Surveyor in the State of California, and that this map, consisting of one (1) sheet, correctly represents a survey made by me in April, 1953, and that all the monuments shown hereon actually exist and their positions are correctly shown.

Donald J. McKee
Licensed Land Surveyor No. 1825

This Record of Survey map was approved by the City Council of the City of Riverside on the 19th day of May, 1953.

S. J. Wainwright
City Clerk of the City of Riverside, Calif.

Examined June 4, 1953

A.C. KEITH, County Surveyor of Riverside County, Calif.

by C. T. Woolley
Deputy

The basis of bearing for this map is taken as the N.E.ly line of Lot 3, Bl. 56, Arlington Heights as being $S. 34^{\circ}00' E.$ as shown on R.S. Map 18-22 Records of Riverside County, Calif.
• $\frac{3}{4}$ " Iron pipe monument set, unless otherwise noted.

RS 19/82