

19/83

# IN THE CITY OF RIVERSIDE RECORD OF SURVEY

27635

Of Lot 20, STOTTS TRACT, as shown by map on file in Book 7, page 59 of Maps,  
Records of Riverside County, Calif.

April, 1953

Scale: 1" = 60'

Donald J. McKee, Licensed Surveyor

**FILED**

JUN - 5 1953

Jack A. Ross

O. A. Wheat

Fee \$1.00

Filed 12:35 P.M.

R.S. 19/83

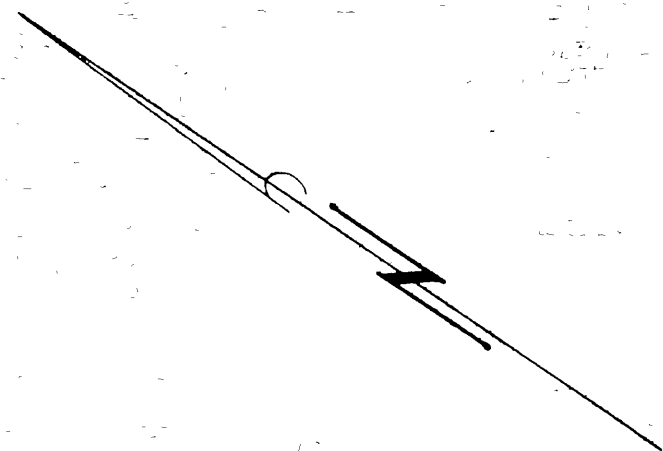

Surveyed at the request of: MRS. BEN T. ASHFORD

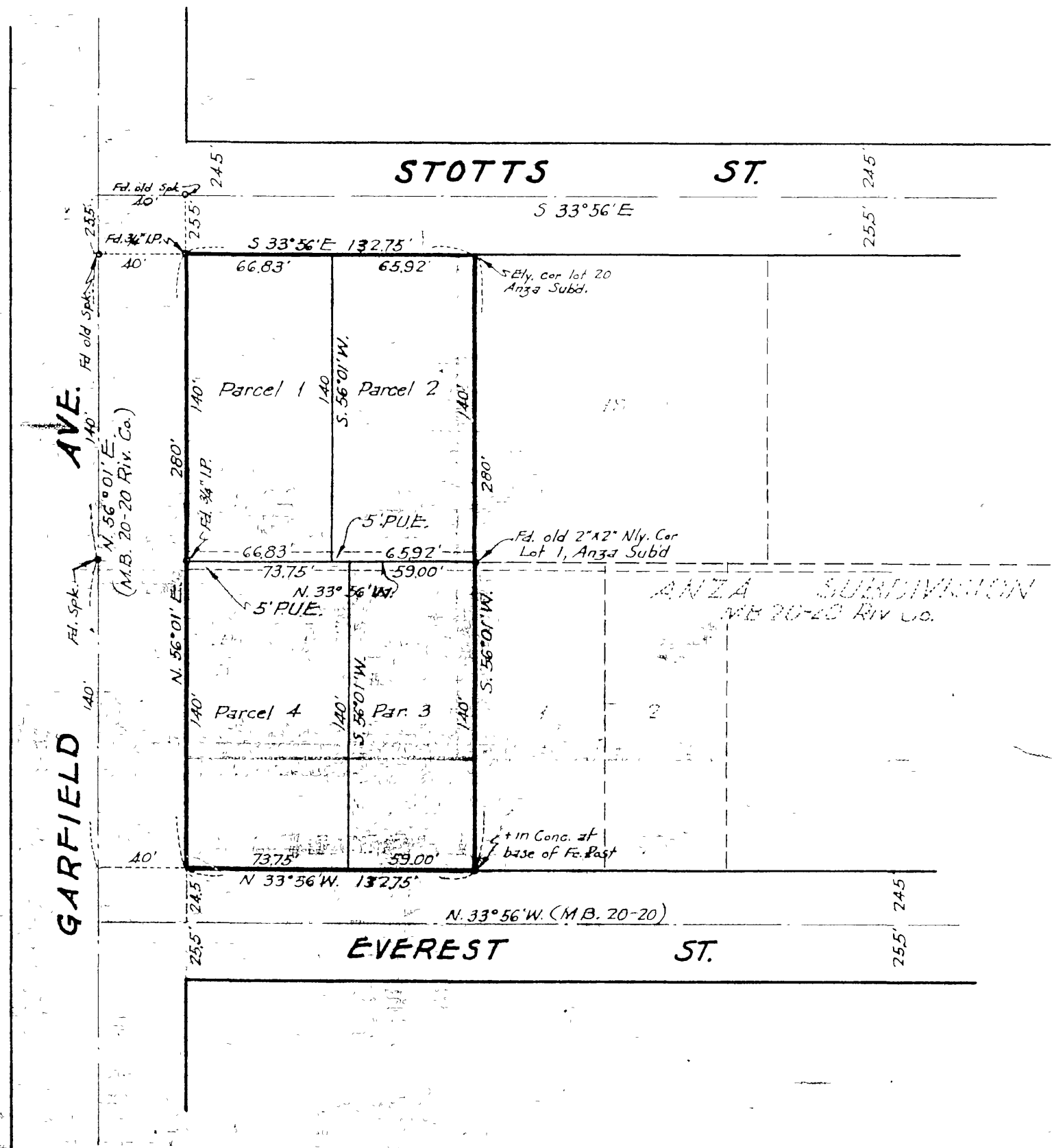

I hereby certify that I am a Licensed Land Surveyor in the State of California, and that this map, consisting of this one (1) sheet, correctly represents a survey made by me in March 1953, and that all the monuments shown hereon actually exist and their positions are correctly shown

Donald J. McKee  
Licensed Land Surveyor No. 1825

This Record of Survey map was approved by the City Council of the City of Riverside, California on the 19th day of May 1953.

W. E. White  
City Clerk of the City of Riverside, Calif.

Examined June 4, 1953

A.C. KEITH, County Surveyor of the County of Riverside, California.

by G. T. Worley  
Deputy

Note: Bearings are based on the center line of Garfield Avenue as being N. 56° 01' E. as shown on map of ANZA SUBDIVISION, filed in M.B. 20, page 20, Records of Riverside County, California.  
° Monuments set or found as noted.  
2" x 2" Redwood stakes, tagged L.S. 1825, set at all corners unless otherwise noted.

R.S. 19/83

R.S. 19/83