

19/84

S-652  
RS 19/84

27636

# IN THE CITY OF RIVERSIDE RECORD OF SURVEY

## FILED

JUN - 5 1953  
Jack A. Ross  
O. A. Street  
Fee \$1.00  
Filed 12:35 P.M.

Of a portion of Lot 14 Blk. 7 R.L.#1 Co. shown by map on file in Bk. 1, pg. 70, Records of San Bernardino County, California

May, 1953  
Donald J. McKee, Licensed Surveyor  
Scale: 1"=100'

Surveyed at the request of: Mr. Marion P. Clark

I hereby certify that I am a Licensed Land Surveyor in the State of California, and that this Map, consisting of one (1) sheet, correctly represents a survey made by me in May, 1953, and that all the monuments shown hereon actually exist and their positions are correctly shown.

Donald J. McKee  
Licensed Land Surveyor No. 1825

This Record of Survey map was approved by the City Council of the City of Riverside, California, on the 19<sup>th</sup> day of May, 1953.

W. Stewart  
City Clerk of the City of Riverside, California.

Examined: June 4, 1953.  
A.C. KEITH, County Surveyor of Riverside County, California

by C. T. Worley  
Deputy

Note: Bearings are based on the center line of California Ave., shown as N. 56°00'E on Record of Survey Map Book 15, page 29, Records of Riverside County, Calif.  
3/4" I.P. set at all corners unless otherwise noted.

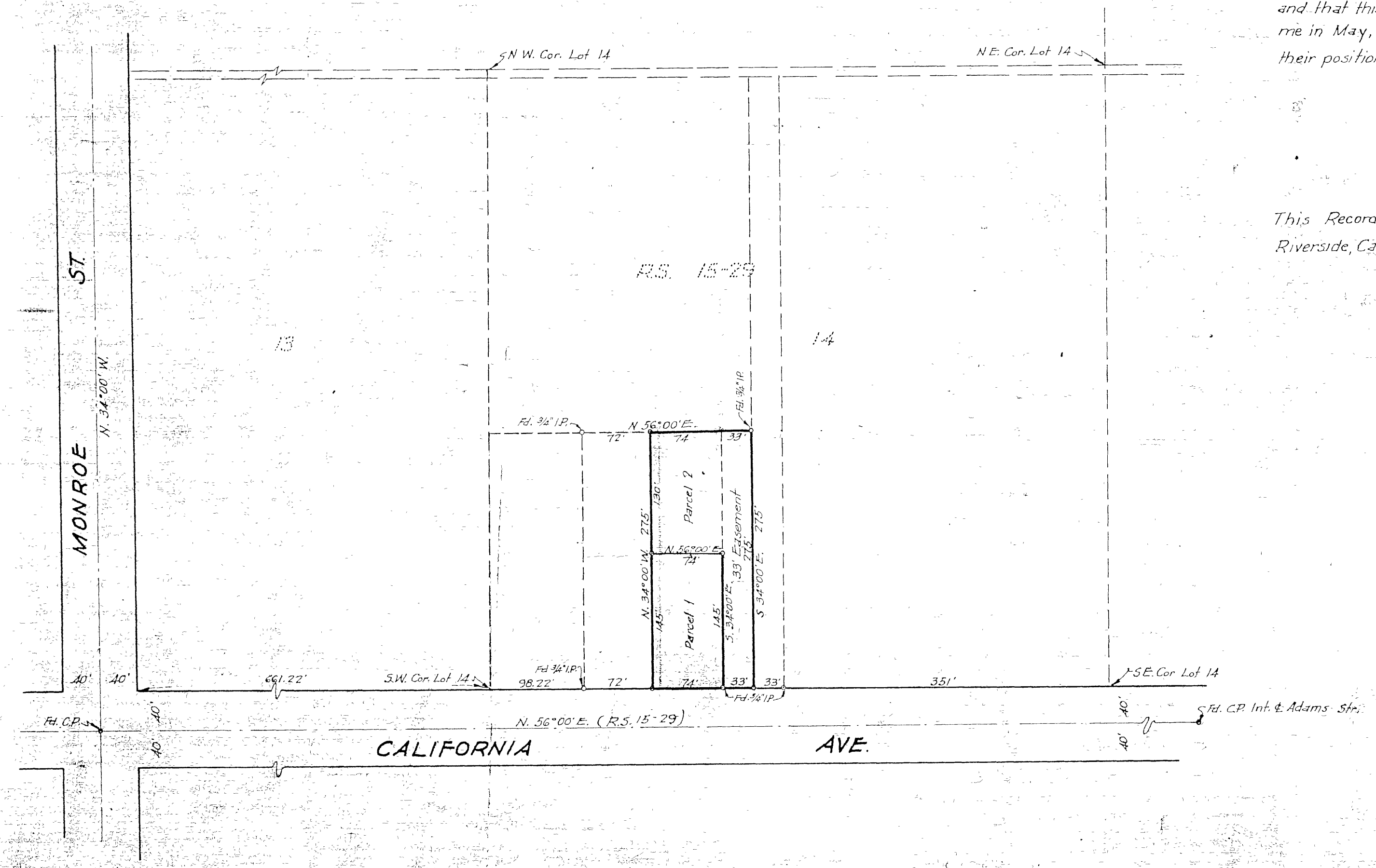

S-652  
R/S  
19/84

CITY #77

RS 19/84