

IN THE CITY OF RIVERSIDE

RECORD OF SURVEY

of a Portion of the Northwest Quarter of the Southeast Quarter of Section 34, T. 2 S., R. 5 W., S.B. & M. as shown by U.S. Govt. Survey.

March, 1953

Scale: 1"=50'

Donald J. McKee, L.S.

FILED

JUN 23 1953

JACK A. ROSS
COUNTY RECORDER
By Barbara Ross
DEPUTY

#1 00 4:30 p.m.

Surveyed at the request of Mr. Ray Carmichael

I hereby certify that I am a Licensed Land Surveyor in the State of California, and that this map, consisting of this one (1) sheet, correctly represents a survey made by me in March 1953, and that all the monuments shown hereon actually exist and their positions are correctly shown.

Donald J. McKee
Licensed Land Surveyor No 1825

This Record of Survey map was approved by the City Council of the City of Riverside, California on the 16th day of June, 1953

[Signature]
City Clerk of the City of Riverside, California

Examined June 22, 1953

A.C. KEITH
County Surveyor of Riverside County, Calif

by G.T. Worsley
Deputy

NOTE: Bearings are based on the center line of Laura Lane as being S 89°16'W as shown on Laura Lane Park filed in M.B. 25 pg. 49 Rec. of Riverside County, California.
Monuments found as noted.
2"x2" Redwood stakes, tagged L.S. 1825 set at all corners.

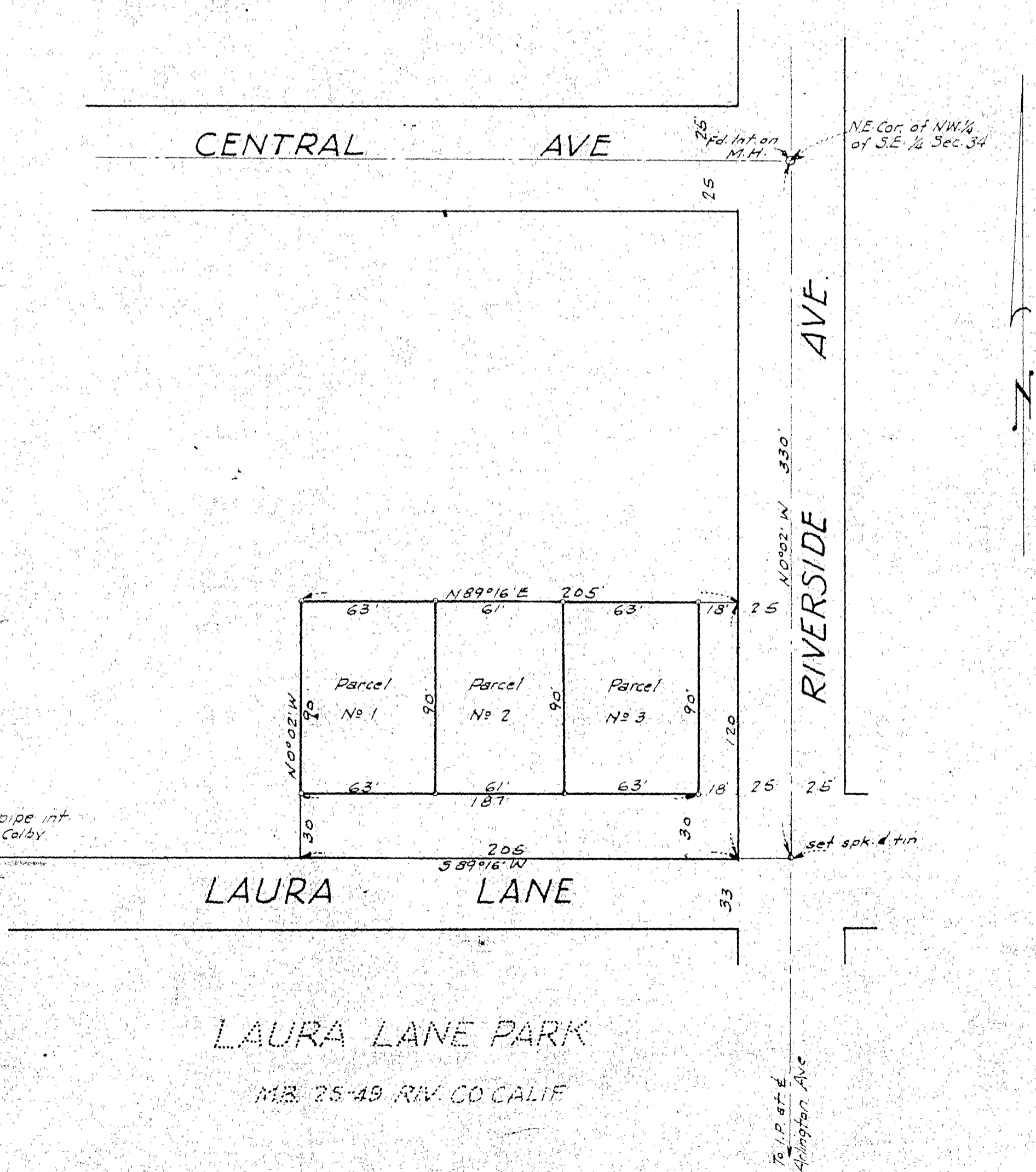

CENTRAL AVE

RIVERSIDE AVE

LAURA LANE

LAURA LANE PARK

M.B. 25-49 RIV CO CALIF