

IN THE COUNTY OF RIVERSIDE RECORD OF SURVEY

Of Lot 12, Block 4, LaGranada as shown by map on file in Book 12, pages 42 to 51
Records of Riverside County, California
May, 1953 Scale: 1" = 60'
Donald J. McKee, Licensed Surveyor

311092
FILED
JAN 23 1953
Jack A. Ross
O.A. Wheat
Fee \$1.00
File @ 4:20 P.M.

Surveyed at the request of: Mr. James M. Dole
Mr. Charles H. Dole

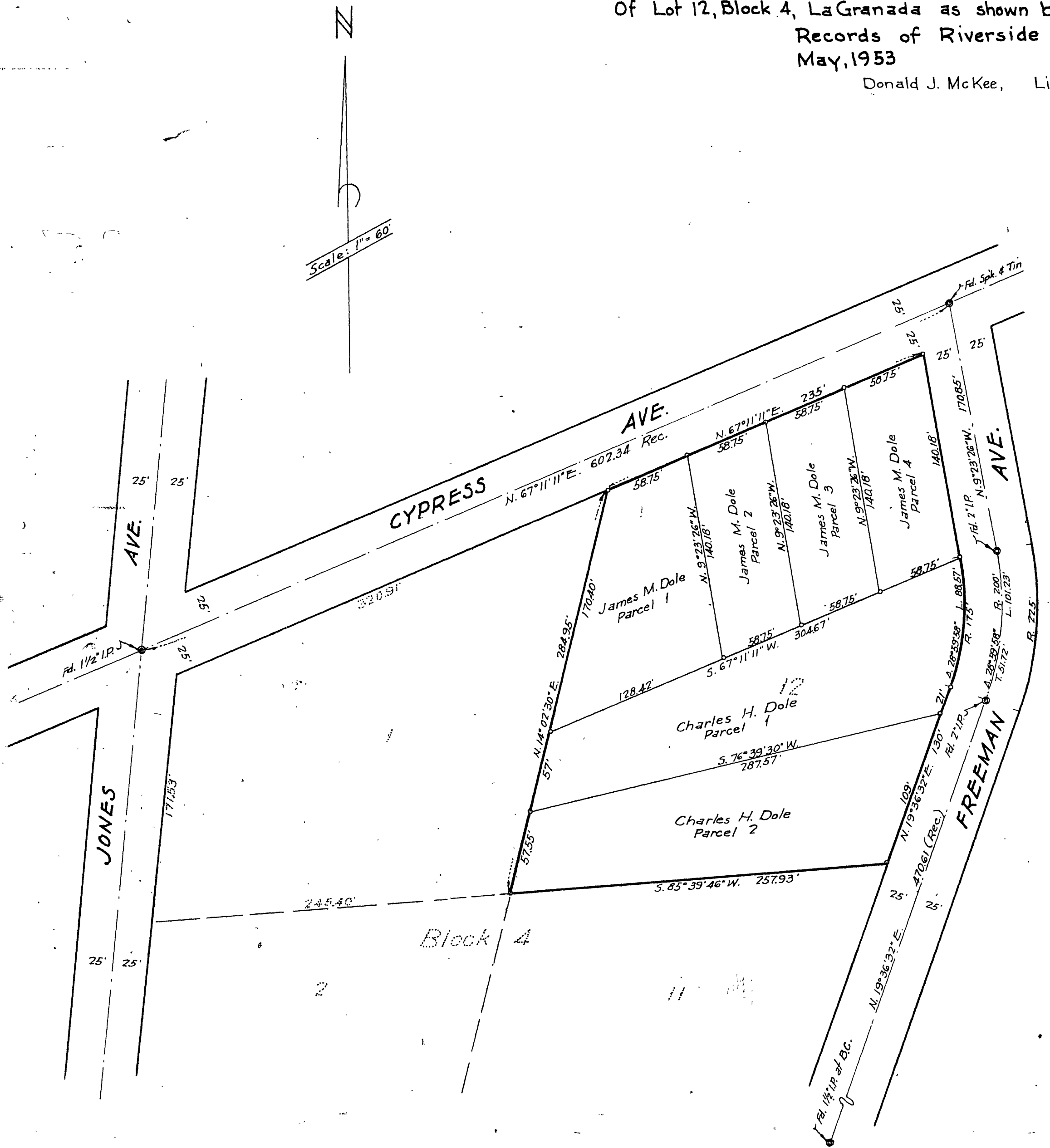

I hereby certify that I am a Licensed Land Surveyor in the State of California, and that this map, consisting of one (1) sheet, correctly represents a survey made by me in May, 1953, and that all the monuments shown hereon actually exist, and their positions are correctly shown.

Donald J. McKee
Licensed Land Surveyor No. 1825.

Examined June 22, 1953.

A.C. KEITH, County Surveyor of
Riverside County, Calif.

by C. T. Worsley
Deputy

NOTE: Bearings are based on the center line of FREEMAN AVE. as being $N. 19^{\circ} 36' 32'' E.$ as shown on map of LaGranada, filed in Book 12, pages 42 to 51, Records of Riverside County, Calif.
• 2" x 2" Redwood stakes, tagged "L.S. 1825" set at all corners.
• Monuments found as noted.