

19/91
RS. 19/91

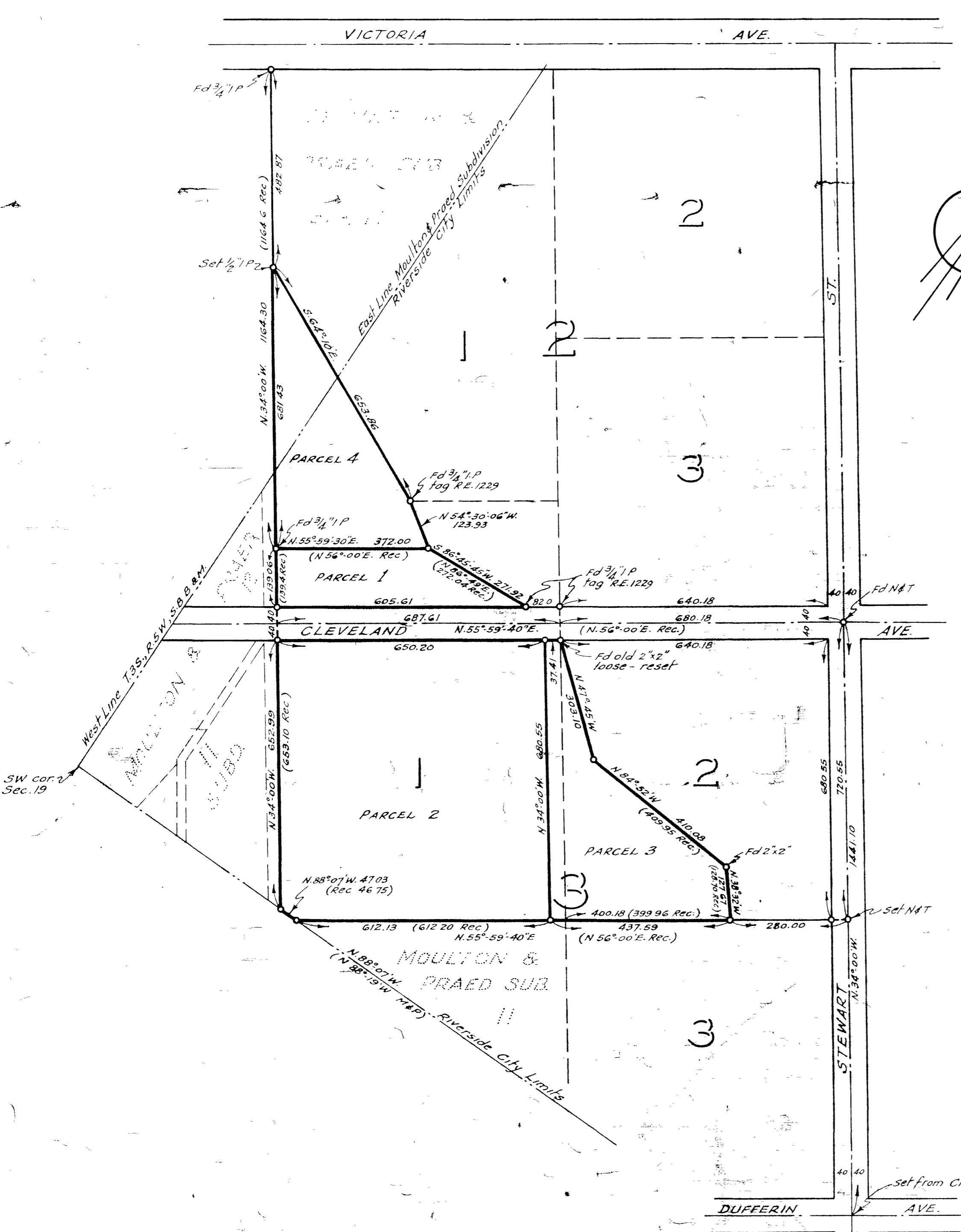

FILED
 July 1 1953
 Jack A. Ross
 O. A. Great
 Filed 4:25 PM
 Fee \$1.00

RECORD OF SURVEY

OF PORTIONS OF LOT 1, BLOCK 2 AND LOTS 1 & 2, BLOCK 3 OF ARLINGTON HEIGHTS AS PER MAP RECORDED IN MAP BOOK 11 AT PAGE 20, SAN BERNARDINO COUNTY RECORDS AND A PORTION OF LOT 1, BLOCK 12 OF MOULTON & PRAED SUBDIVISION AS PER MAP RECORDED IN MAP BOOK 1 AT PAGES 49 & 50, RIVERSIDE COUNTY RECORDS.

- BY -
 JUNE 1953 ALBERT A WEBB ASSOCIATES SCALE 1"=200'
 CIVIL ENGINEERS

Survey made at request of R. A. Weedon

I hereby certify that I am a Registered Civil Engineer of the State of California and that this map correctly represents a survey made under my supervision during May 1953 and that all monuments shown hereon actually exist and their positions are correctly shown.

Albert A. Webb
 Registered Civil Engineer No. 1229

Basis of Bearings is the centerline of STEWART ST., taken as N.34°00'W, as same is shown on map of ARLINGTON HEIGHTS recorded in Map Book 11 of page 20 thereof, San Bernardino County Records.

set 3/4" I.P. tagged R.E. 1229 at all points shown thus unless otherwise noted

Map examined July 1, 1953
 A. C. KEITH
 County Surveyor

By C. T. Worley Deputy

This Record of Survey map was approved by the City Council of the City of Riverside on July 1, 1953.

City Clerk of the City of Riverside

RS. 19/91

RS 19/91