

19/94

FILED

DATE July 9, 1953
BY JACK A. ROSS COUNTY RECORDER
BY Barbara A. Gault DEPUTY
FILED \$1.00 4:05 p.m.

RECORD OF SURVEY

OF A PORTION OF LOT 285 R.L. & I. CO LANDS AS SHOWN BY MAP BK. 8, P. 53, RECORDS OF SAN BERNADINO COUNTY, CALIF.
MAY 1953 J.F. DAVIDSON C.E. SCALE: 1"=100'

S-653
RS 19/94

Surveyed at the request of Ed P. Molony

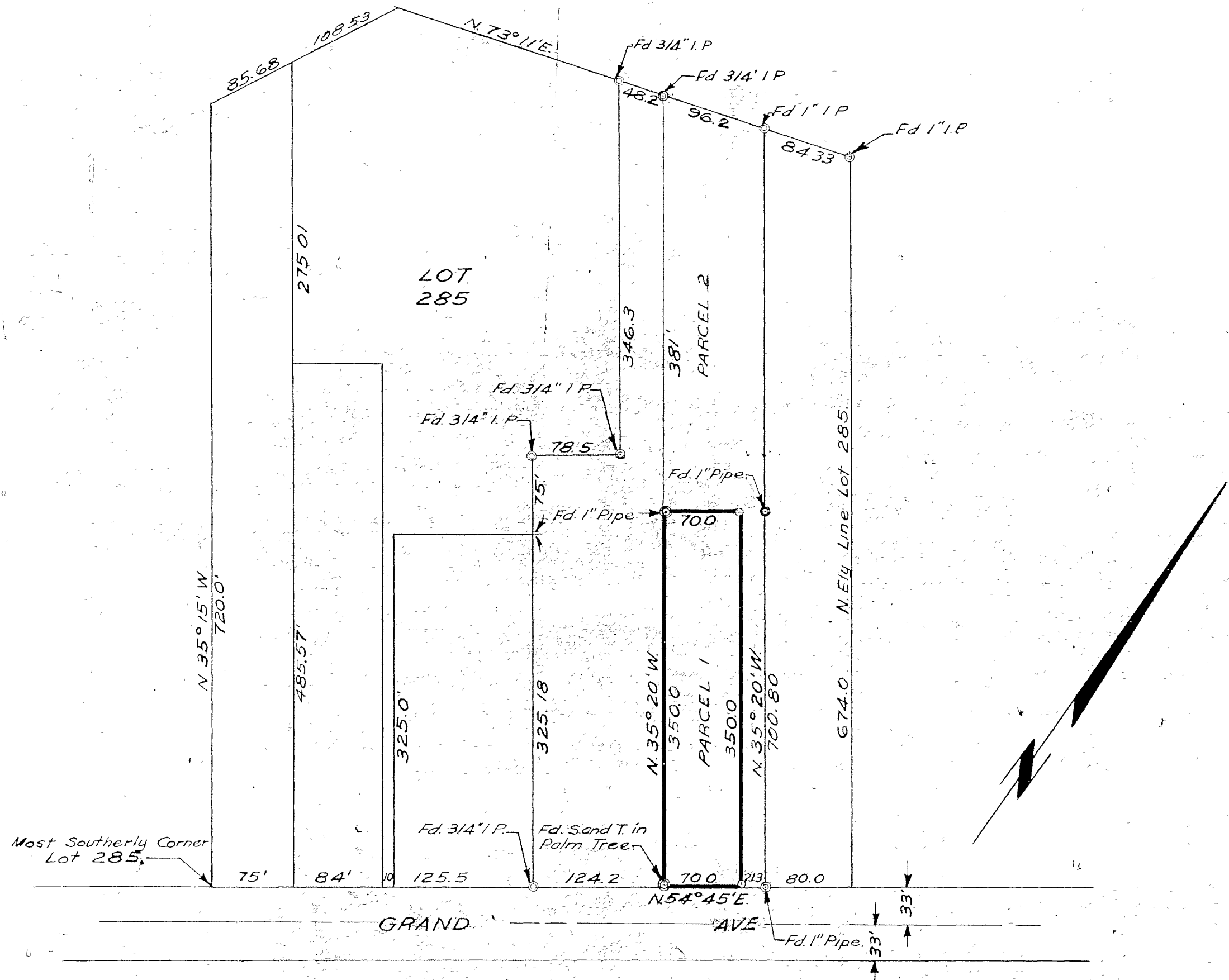

I hereby certify that I am a Registered Civil Engineer of the State of California and that this map consisting of one (1) sheet correctly represents a Survey made under my supervision during May 1953, and that all monuments shown hereon actually exist and their positions are correctly shown.

J. F. Davidson
Registered Civil Engineer No. 862

This Record of Survey Map was approved by the City Council of the City of Riverside on the 9th day of June 1953.

W. Ellwitt
City Clerk of the City of Riverside California.

NOTE: Basis of bearing is center line of Grand Ave; as being N. 54° 45' E. as shown on Riverside Land and Irrigating Co. Map, M.B. 4, P. 75, Records of Riverside County, California.
° Indicates 3/4" Iron Pipe Monument set unless otherwise noted; tagged RE 862
2"x2" Redwood Stakes, painted white, set at all corners, tagged RE 862

Examined July 9, 1953.
A. C. Keith, County Surveyor
by C. T. Worely Deputy.

S-653 R/S 19/94

CITY # 78

RS 19/94