

19/96
RS 19/96

FILED

DATE July 9 1953
JACK A. ROSS
COUNTY RECORDER
Barbara D. Duce
DEPUTY
FEE \$1.00 4:05 pm

RECORD SURVEY

OF A PORTION OF LOT 9 VICTORIA RANCH AS SHOWN BY MAP ON FILE
IN BK. 4 OF MAPS PG. 59 RECORDS OF RIVERSIDE COUNTY, CALIF.

LOCATED IN SEC. 36 T.2S.R.5W.

APRIL 1953

J.F. DAVIDSON CE.

SCALE 1" = 50'

Res.
Survey made at the request of Glen McMenomy. R-5850

I hereby certify that I am a Registered Civil Engineer of the State of California and that this map consisting of two (2) sheets correctly represents a survey made under my supervision during April 1953, and that all monuments shown hereon actually exist and their positions are correctly shown.

J.F. Davidson
Registered Civil Engineer No. 362

This record of Survey Map was approved by the City Council of the City of Riverside on the 9th day of June 1953.

[Signature]
City Clerk of the City of Riverside, California

NOTE:
Bearings are based on the Easterly line of Lot 9 Victoria Ranch as being N. 24° 58' 30" W, as shown by Record of Survey on file in BK. 18 pg. 34.
314 pins set at all points shown thus o; unless otherwise noted.

Examined July 1953
A.C. Keith, County Surveyor
by C.T. Worsley Deputy.

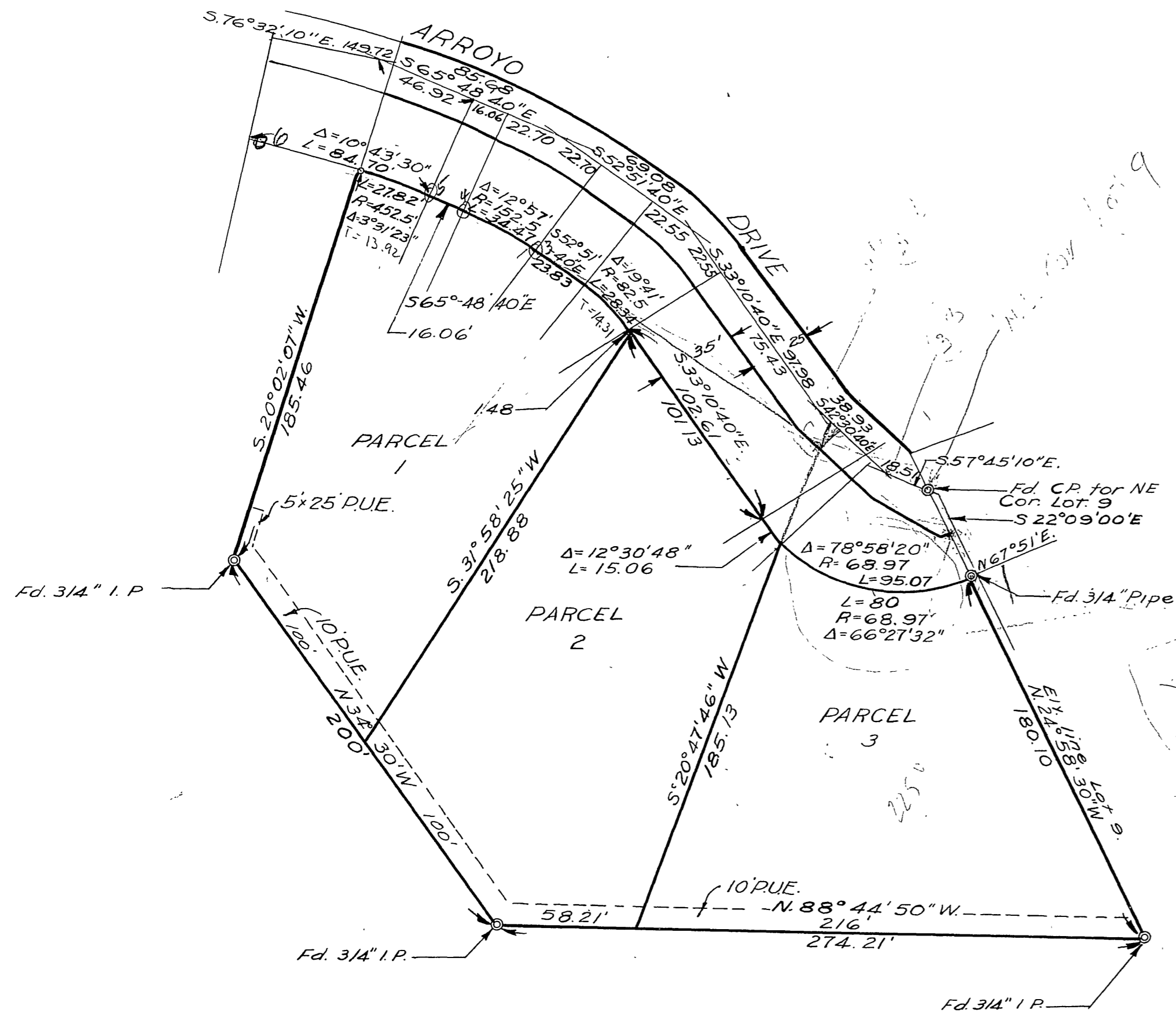

RS 19/96

5-34

City #79

5-34

FB 442-47