

19/97

33968
FILED
DATE July 9 1953
JACK A. ROSS
COUNTY RECORDER
Barbara Howe
FEE \$1.00 4105 PM

S-655
RS 19/97

RECORD OF SURVEY

OF A PORTION OF LOT 9 VICTORIA RANCH AS SHOWN BY MAP ON FILE
IN BK. 4 OF MAPS PG. 59 RECORDS OF RIVERSIDE, COUNTY, CALIF.
LOCATED IN SEC. 36 T.2.S.R.5W.

APRIL 1953 J.F. DAVIDSON C.E. SCALE 1"=50'

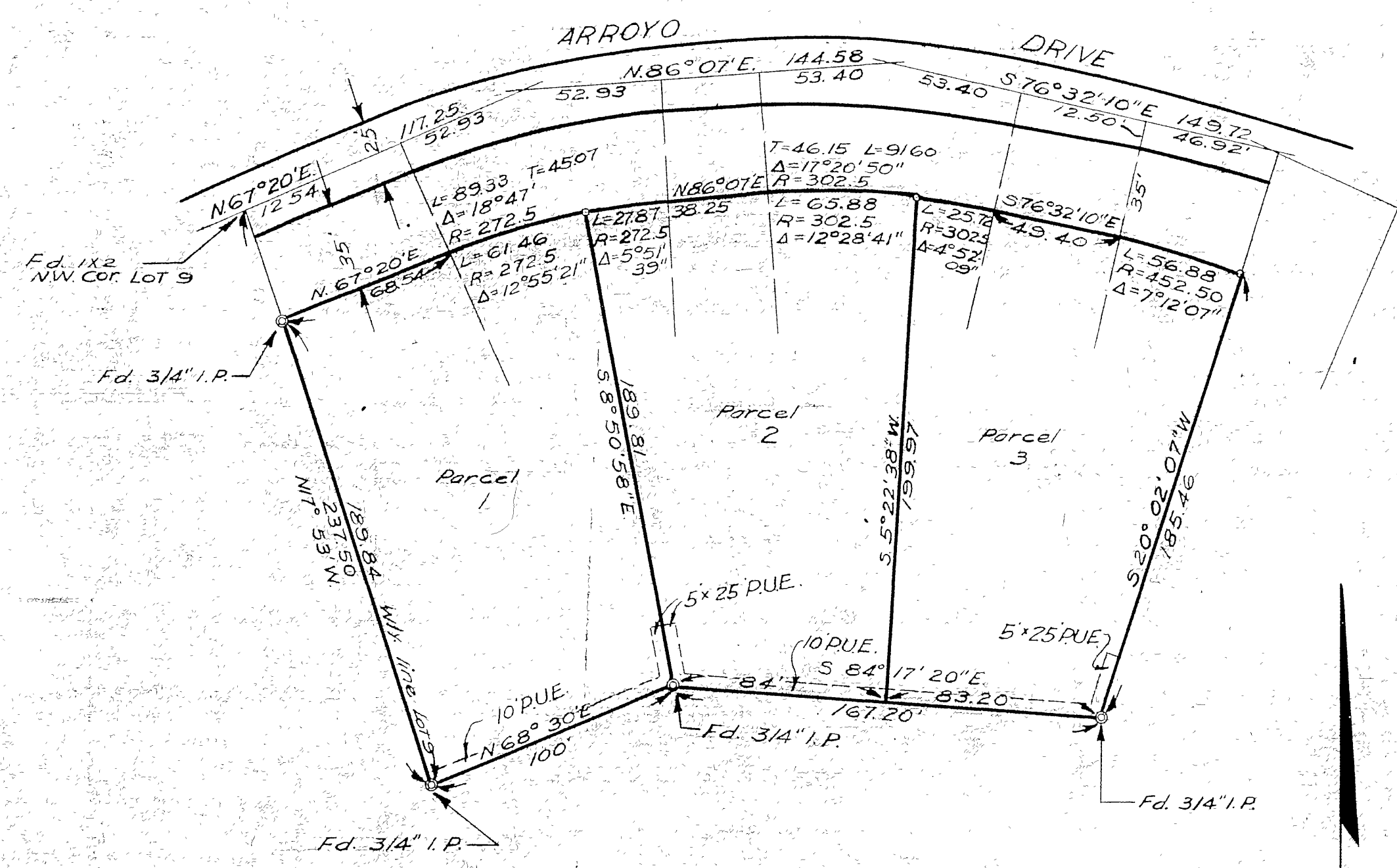

Survey made at the request of Hal Hagen.

I hereby certify that I am a Registered Civil Engineer of the State of California and that this map consisting of two (2) sheets correctly represents a survey made under my supervision during April 1953 and that all monuments shown hereon actually exist and their positions are correctly shown.

J. J. Davidson
Registered Civil Engineer #862

This Record of Survey Map was approved by the City Council of the City of Riverside on the 9th day of June 1953.

W. R. Waite
City Clerk of the City of Riverside, California.

NOTE: Bearings are based on the Westerly line of Lot 9 Victoria Ranch as being N. 17° 53' W. as shown by Record of Survey on file in Bk 18 pg 34. 3/4 pins set at all points shown thus o, unless otherwise noted.

Examined July 9, 1953.
A. C. Keith, County Surveyor.
by C. T. Wovely Deputy

S-655
RS
19/97

CITY # 80

RS 19/97

FB 442-77

888