

33969  
**FILED**

JUL 9 1953

JACK A. ROSS  
COUNTY RECORDER  
By *Barbara G. Jaffe*  
DEPUTY  
\$1.00 4:05 P.M.

# RECORD OF SURVEY

LOCATED IN THE CITY OF RIVERSIDE  
SHOWING A SURVEY OF A PORTION OF THE SE.  
1/4 OF THE SW. 1/4 OF SECTION 32, T.2S., R.5W., S.B.B. & M.

FEBRUARY 1953

SCALE: 1"=50'

J.F. DAVIDSON, CIVIL ENGINEER

SURVEYED AT THE REQUEST OF FRED L. WILKIN

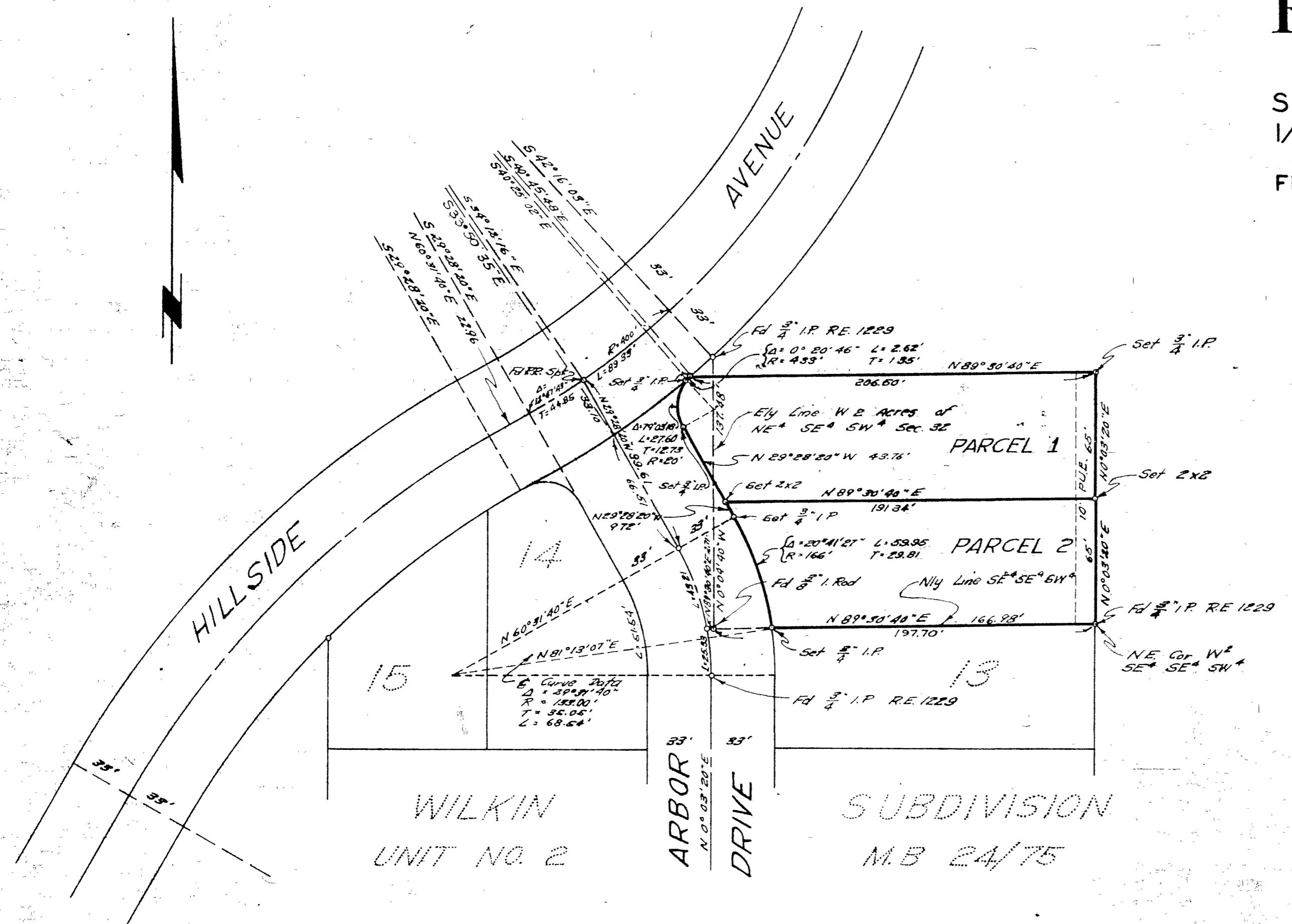

I hereby certify that I am a Registered Civil Engineer of the State of California and that this map consists of one (1) sheet correctly represents a survey made under my supervision during February 1953, and that all monuments shown hereon actually exist and their positions are correctly shown.

*J. J. Proctor*  
Registered Civil Engineer No. 862

This Record of Survey Map was approved by the City Council of the City of Riverside on the 16th day of June, 1953

*Ed. Waite*  
City Clerk of the City of Riverside, Calif.

**NOTE:**  
Basis of bearings is the centerline of Arbor Drive as being N. 0° 03' 20" E as shown in Map Book 13, Records of Riverside County, California.

Examined July 9, 1953  
A. C. Keith, County Surveyor  
By *G. T. Worsley* Deputy