

19/99

38417

IN THE CITY OF RIVERSIDE RECORD OF SURVEY

FILED

AUG 4 1953
JACK A. ROSS
COUNTY CLERK
by *Walter A. White*
#100 4:00 p.m.

S-656
RS 19/99

Being a survey of Lot 24 Farnham Place as shown by Map on file in Book 6 of Maps Pg. 46 Records of Riverside County, Calif and a Portion of Canal Ave (Vacated)

FARNHAM PLACE
M.B. 6-46 RIV. CO. CALIF

June 1953 Scale 1"=30'
Donald J. McKee Licensed Surveyor
Surveyed at the request of John V. Philbrick

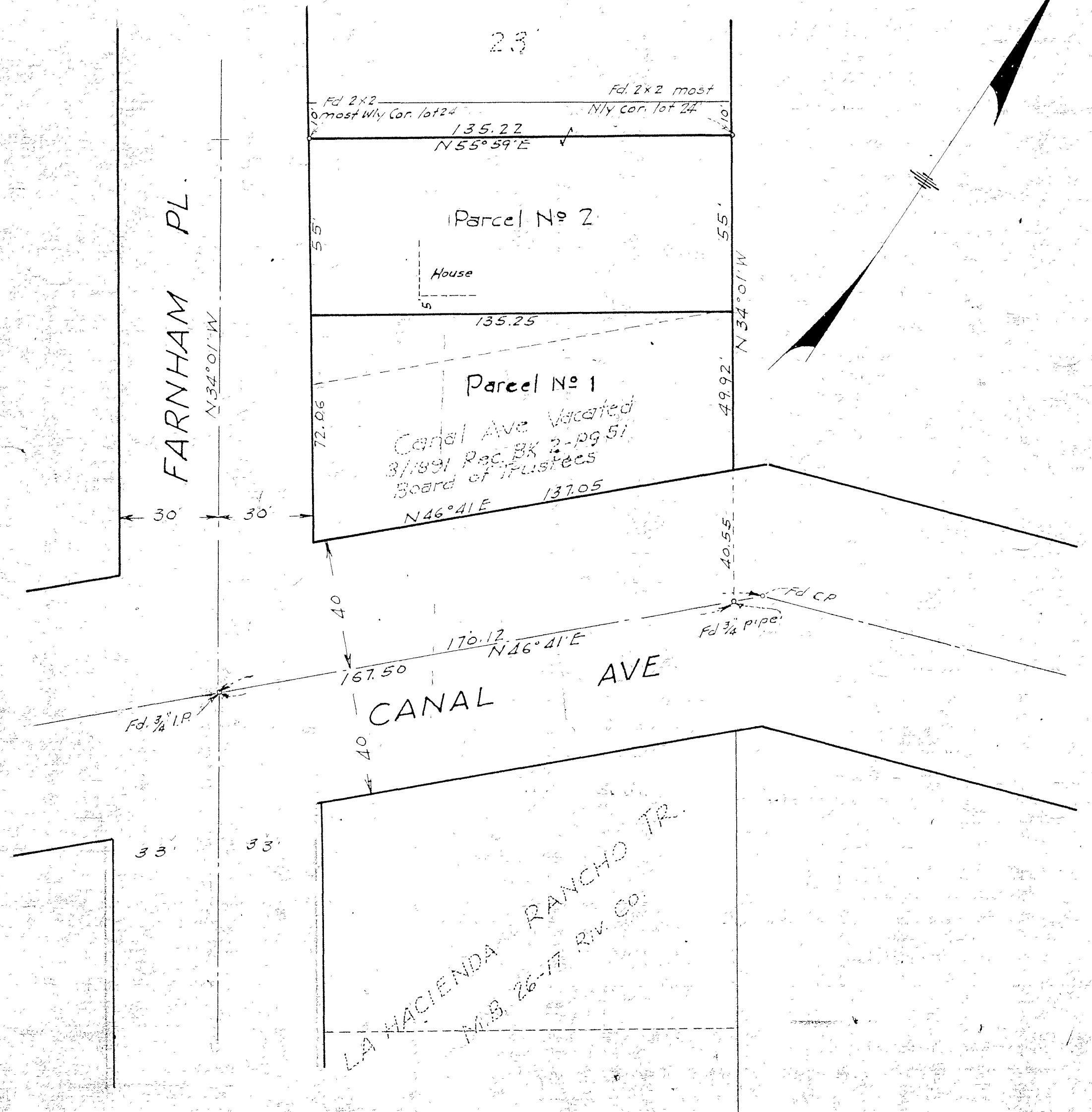

I hereby certify that I am a Licensed Land Surveyor in the State of California, and that this map, consisting of this one sheet, correctly represents a survey made by me in June 1953, and that all the monuments shown hereon actually exist and their positions are correctly shown

Donald J. McKee
Licensed Land Surveyor No. 1025

This Record of Survey map was approved by the City Council of the City of Riverside California on the 14th day of July 1953

W. E. White
City Clerk of the City of Riverside, Calif

Examined Aug 4, 1953
A. C. Keith
A. C. KEITH, County Surveyor of
Riverside County, Calif

by _____
Deputy

Note: Bearings are based on the center line of Canal Ave shown as N 46° 41' E on M.B. 26 pg. 17 RIV. Co. Records 2x2 Redwood Stakes set at all lot corners (tagged L.S. 1025)

S-656
R/S
19/99

CITY # 86

RS 19/99

F.B. 39-20