

# RECORD OF SURVEY

Of a portion of Lot 6, Block 10, Chadbourne Heights as shown by Map on file in Book 12 of Maps, page 11-13 inclusive, Records of Riverside County, California July, 1953  
Donald J. McKee ~ Licensed Surveyor  
Scale: 1 in = 40 ft.

**FILED**  
AUG 4 1953  
JACK A. ROSS  
COUNTY RECORDER  
By Pauline Rowe  
DEPUTY  
\$1.00 \$1.00 p.m.

Surveyed at the request of William T. Savage

I hereby certify that I am a Licensed Land Surveyor in the State of California, and that this map, consisting of this one (1) sheet, correctly represents a survey made by me in July, 1953, and that all monuments shown hereon actually exist, and their positions are correctly shown

Donald J. McKee  
Licensed Land Surveyor No. 1825

Examined Aug 4 1953  
A.C. Keith  
A.C. KEITH, County Surveyor of Riverside County, California

by \_\_\_\_\_  
Deputy

NOTE: Bearings are based on the centerline of Campbell Avenue as being N 86° 15' 30" E, as shown by Map of Chadbourne Heights on file in Book 12 of Maps, page 11-13 inclusive, Records of Riverside County, California. ° denotes 2"x2" Redwood stake, tagged "L 5-1825", unless otherwise noted.

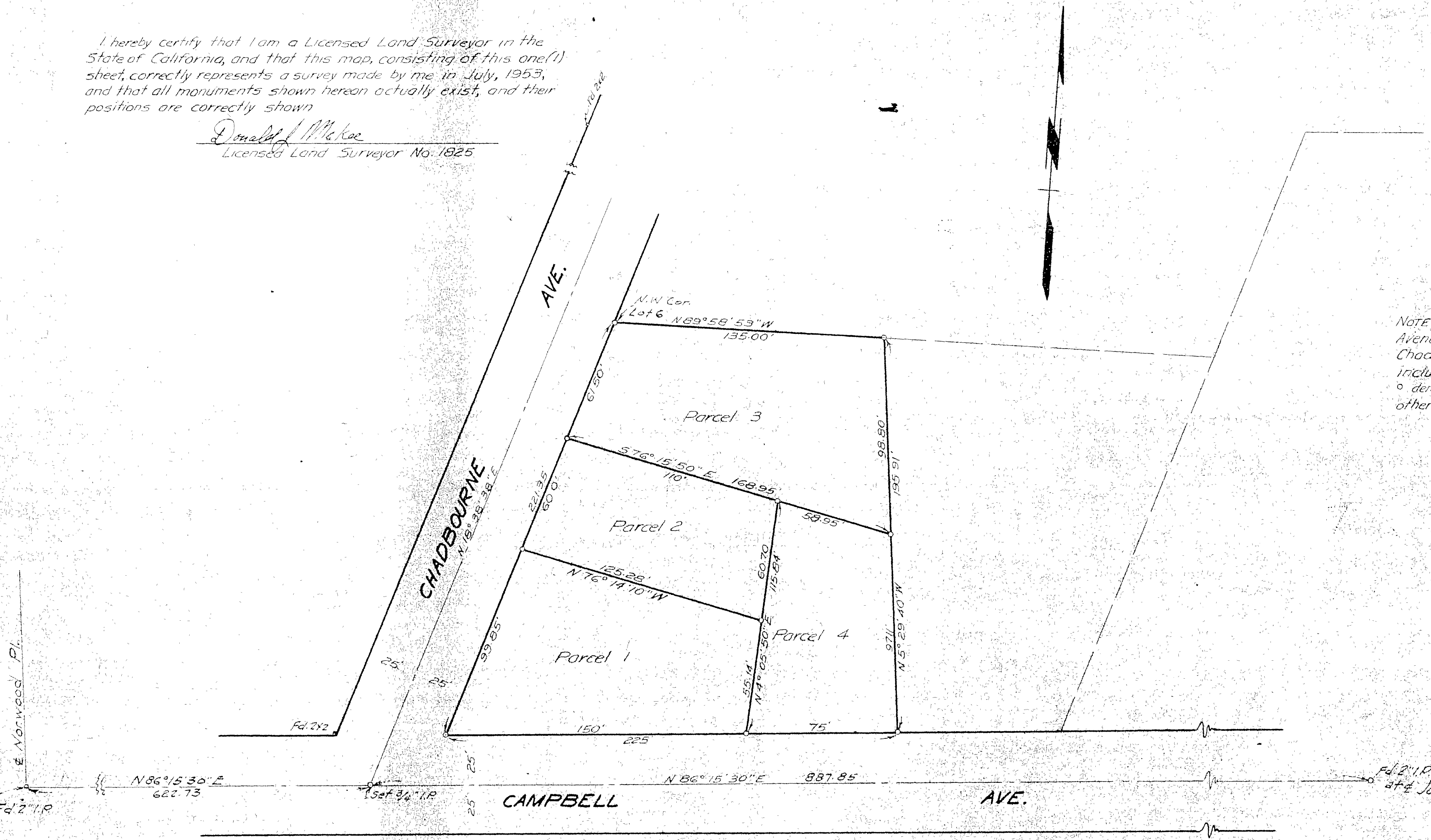

112-1